

M60/M62/M66 Simister Island Interchange

TR010064

ENVIRONMENTAL STATEMENT FIGURES CHAPTER 5 AIR QUALITY (FIGURES 5.10- 5.11)

APFP 5(2)(a)

Planning Act 2008

Infrastructure Planning (Applications: Prescribed
Forms and Procedure) Regulations 2009

VOLUME 6.2

April 2024

Infrastructure Planning

Planning Act 2008

**The Infrastructure Planning
(Applications: Prescribed Forms and
Procedure) Regulations 2009**

M60/M62/M66 Simister Island Interchange
Development Consent Order 202[]

**ENVIRONMENTAL STATEMENT FIGURES
CHAPTER 5 AIR QUALITY (FIGURES 5.10- 5.11)**

Regulation Reference	5(2)(a)
Planning Inspectorate Scheme Reference	TR010064
Application Document Reference	TR010064/APP/6.2
Author	M60/M62/M66 Simister Island Interchange Costain Jacobs Partnership Project Team & National Highways

Version	Date	Status of Version
P01	April 2024	DCO APPLICATION ISSUE

CONTENTS

Environmental Statement Figures Chapter 5 Air Quality (Figures 5.10-5.11)	1
--	----------

Environmental Statement Figures Chapter 5 Air Quality (Figures 5.10-5.11)

1.1.1 This document contains the following figures:

- Figure 5.10 Operational Human Health Assessment Results
- Figure 5.11 Operational Ecological Assessment Results

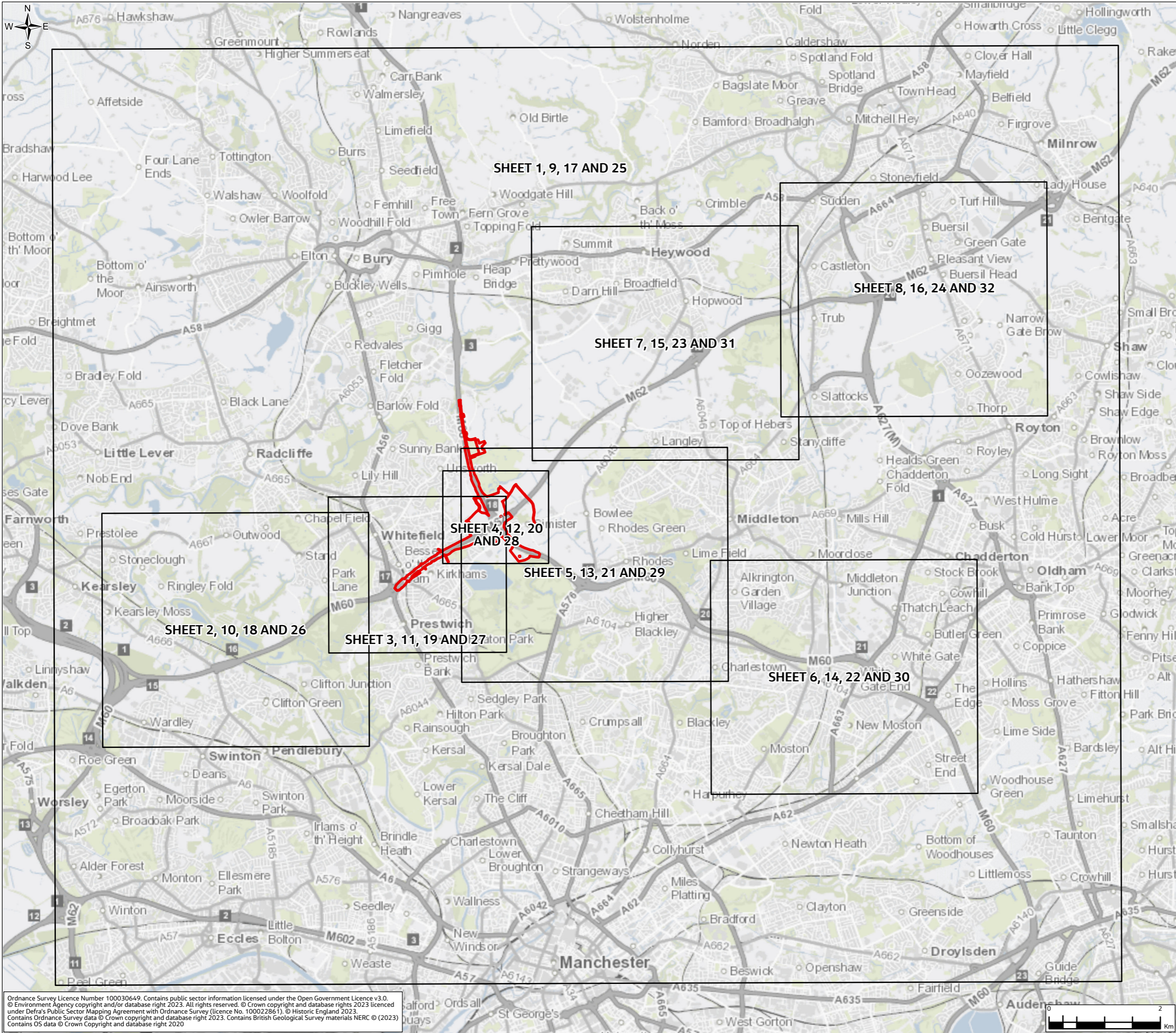



FIGURE 5.10

Legend

Order Limits



P01	JAN 24	For DCO application		LT	MS	JR	BB
Rev.	Rev. Date	Purpose of revision		Drawn	Check'd	Rev'd	Appr'd
Development Consent Order Number: TR010064				Development Consent Order Drawing Number: 6.2			
Client							
<div></div>							
Project							
REGIONAL DELIVERY PARTNERSHIP M60/M62/M66 SIMISTER ISLAND INTERCHANGE							
Drawing Title							
ENVIRONMENTAL STATEMENT OPERATIONAL HUMAN HEALTH ASSESSMENT RESULTS SHEET OVERVIEW							
Drawing Status							
S4 – SUITABLE FOR STAGED APPROVAL							
Scale @ A3		1:66,000		DO NOT SCALE			
Jacobs No.		B36601F0					
Client No.		HE548642					
Drawing Number		Rev P01					
HE548642-JAC-LDC-SII_MLT-SK-LA-0034							

© Copyright 2023 Jacobs U.K. Limited. The concepts and information contained in this document are the property of Jacobs. Use or reproduction of this document in whole or in part without the written permission of Jacobs constitutes an infringement of copyright.

Limitation: This drawing has been prepared on behalf of, and for the exclusive use of Jacobs' Client, and is subject to, and issued in accordance with, the provisions of the contract between Jacobs and the Client. Jacobs accepts no liability or responsibility whatsoever for, in respect of, any use of, or reliance upon, this drawing by any third party.

Ordnance Survey Licence Number 100030649. Contains public sector information licensed under the Open Government Licence v3.0.
© Environment Agency copyright and/or database right 2023. All rights reserved. © Crown copyright and database rights 2023 licenced
under Defra's Public Sector Mapping Agreement with Ordnance Survey (licence No. 100022861). © Historic England 2023.
Contains Ordnance Survey data © Crown copyright and database right 2023. Contains British Geological Survey materials NERC © (2023)
Contains OS data © Crown Copyright and database right 2020

© Copyright 2023 Jacobs UK Limited. The concepts and information contained in this document are the property of Jacobs. Use or
copying of this document in whole or in part without the written permission of Jacobs constitutes an infringement of copyright.
Limitation: This drawing has been prepared on behalf of, and for the exclusive use of, Jacobs' Client, and is subject to, and issued in
accordance with, the provisions of the contract between Jacobs and the Client. Jacobs accepts no liability or responsibility whatsoever for,
or in respect of, any use of, or reliance upon, this drawing by any third party.

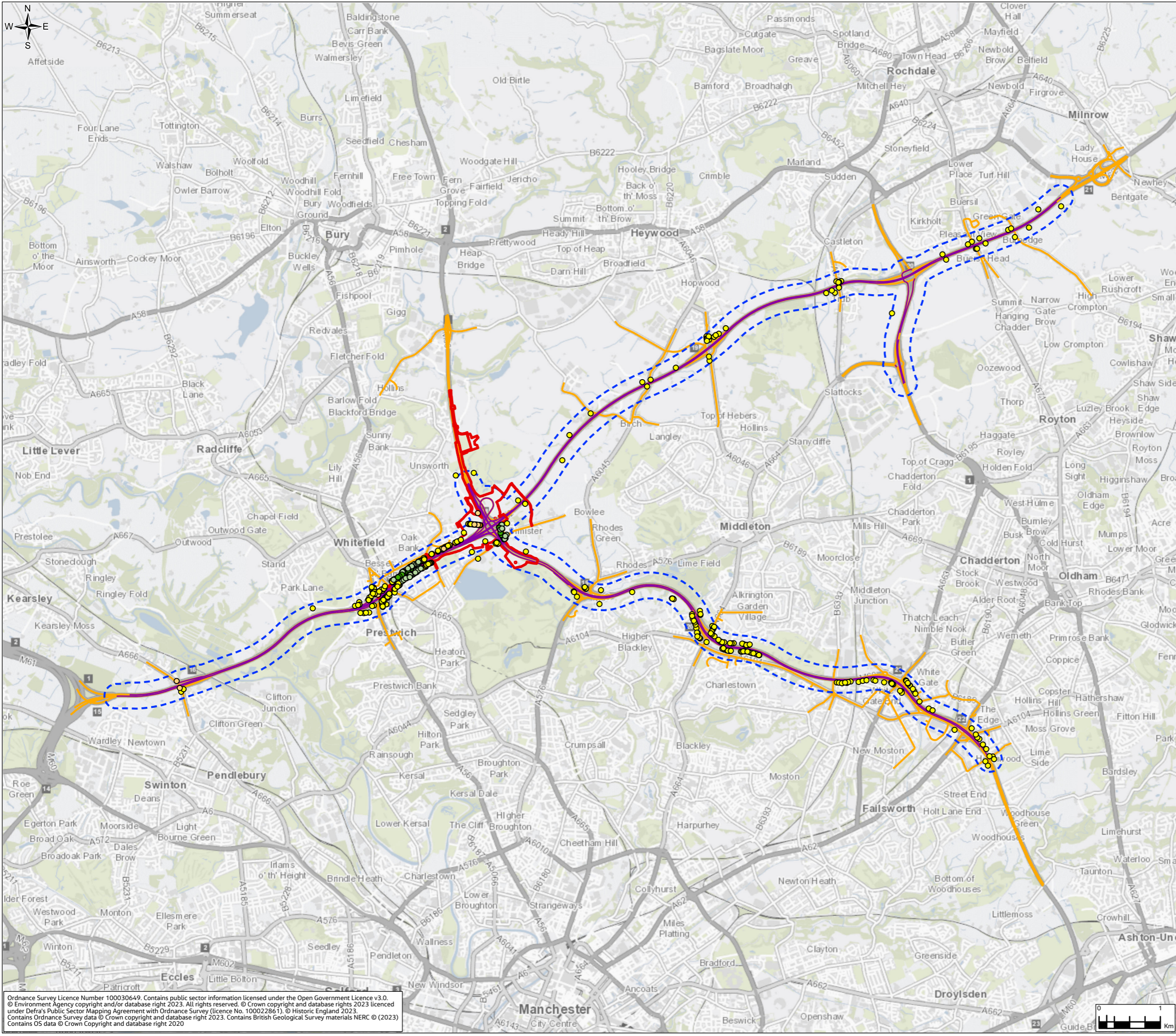
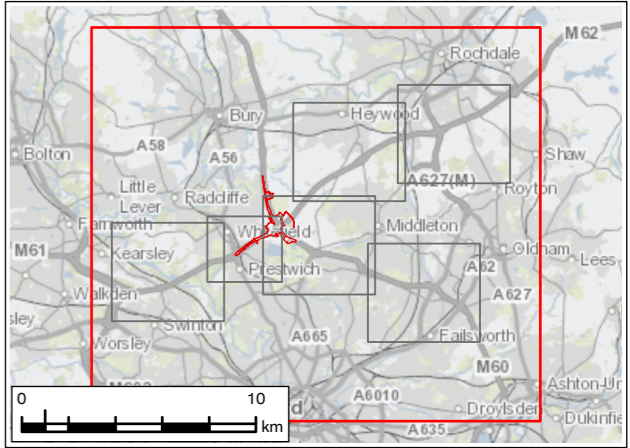



FIGURE 5.10

Legend

- Order Limits
- Air Quality Operational Study Area (200m)
- Modelled Operational Human Health Receptors (Operational Year (2029) NO₂ (DS-DM) (µg/m³))**
 - Medium Decrease (-2.0 - -4.0)
 - Small Decrease (-0.4 - -2.0)
 - Imperceptible (-0.4 - 0.4)
 - Small Increase (0.4 - 2.0)
 - Medium Increase (2.0 - 4.0)
 - Large Increase (>4.0)
- Operational Affected Road Network (ARN)
- Other Modelled Road Links



P01	JAN 24	For DCO application			LT	MS	JR	BB
Rev.	Rev. Date	Purpose of revision			Drawn	Check'd	Rev'd	Appr'd
Development Consent Order Number: TR010064					Development Consent Order Drawing Number: 6.2			
Client								
<div></div>								
Project								
REGIONAL DELIVERY PARTNERSHIP M60/M62/M66 SIMISTER ISLAND INTERCHANGE								
Drawing Title								
ENVIRONMENTAL STATEMENT OPERATIONAL HUMAN HEALTH ASSESSMENT RESULTS SHEET 1 OF 32								
Drawing Status								
S4 – SUITABLE FOR STAGED APPROVAL								
Scale @ A3		1:60,000					DO NOT SCALE	
Jacobs No.		B36601F0						
Client No.		HE548642					Rev P01	
Drawing Number								
HE548642-JAC-LDC-SII_MLT-SK-LA-0040								
<small>© Copyright 2023 Jacobs U.K. Limited. The concepts and information contained in this document are the property of Jacobs. Use or copying of this document in whole or in part without the written permission of Jacobs constitutes an infringement of copyright. Limitation: This drawing has been prepared on behalf of, and for the exclusive use of Jacobs' Client, and is subject to, and issued in accordance with, the provisions of the contract between Jacobs and the Client. Jacobs accepts no liability or responsibility whatsoever for, or in respect of, any use of, or reliance upon, this drawing by any third party.</small>								

Ordnance Survey Licence Number 100030649. Contains public sector information licensed under the Open Government Licence v3.0.
© Environment Agency copyright and/or database right 2023. All rights reserved. © Crown copyright and database rights 2023 licensed under Defra's Public Sector Mapping Agreement with Ordnance Survey (licence No. 100022861). © Historic England 2023.
Contains Ordnance Survey data © Crown copyright and database right 2023. Contains British Geological Survey materials NERC © (2023)
Contains OS data © Crown Copyright and database right 2020

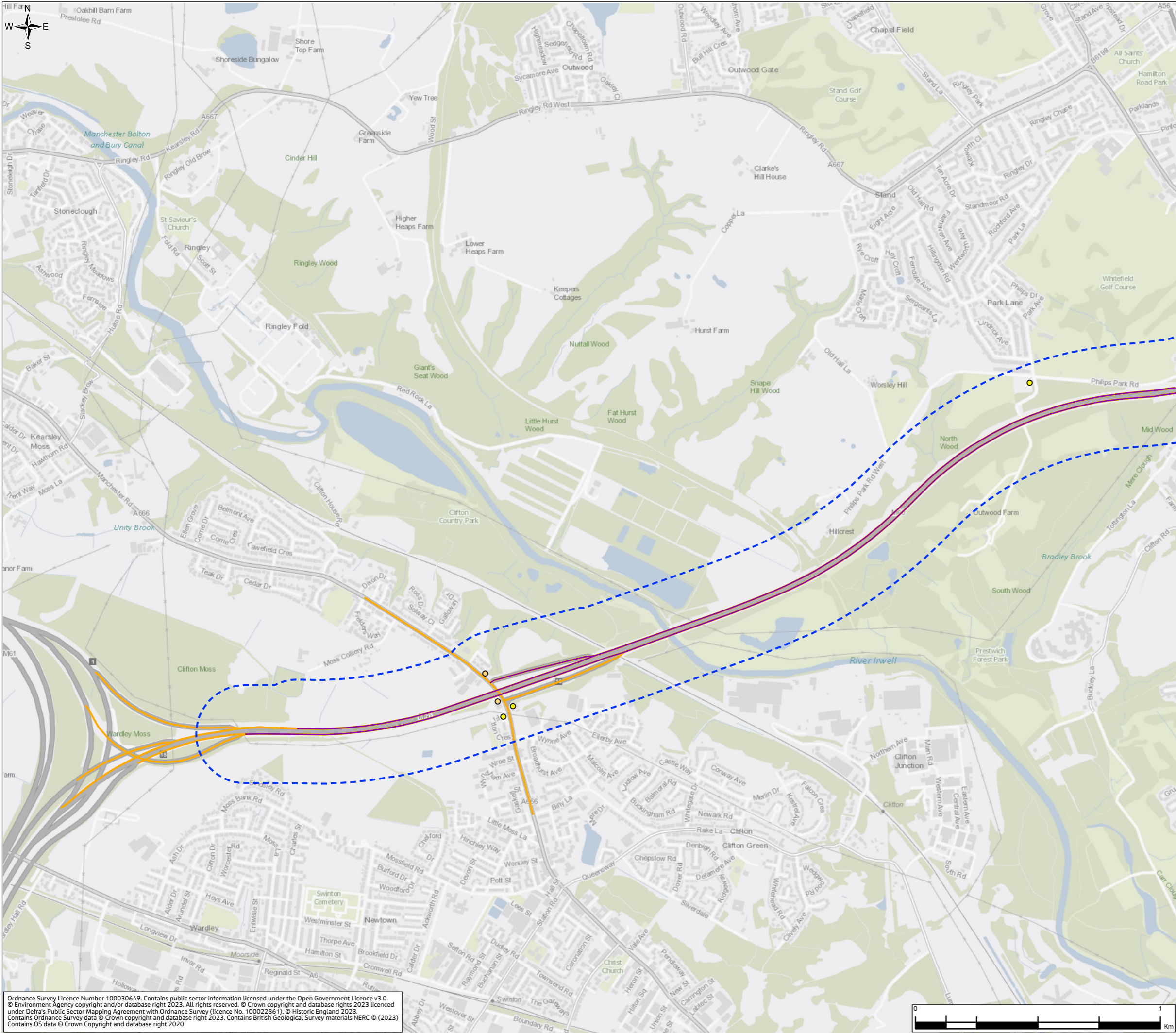
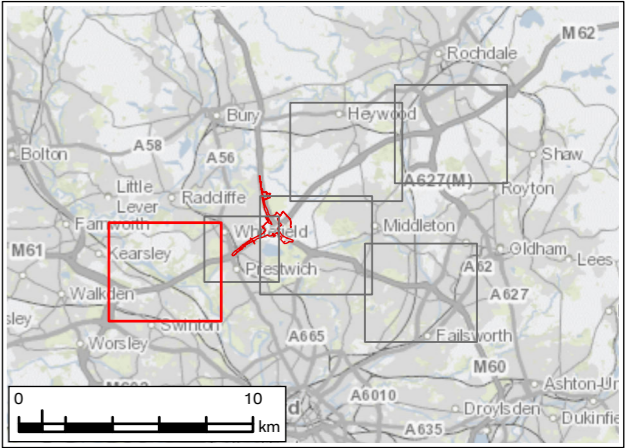



FIGURE 5.10

Legend

- Order Limits
- Air Quality Operational Study Area (200m)
- Modelled Operational Human Health Receptors (Operational Year (2029) NO₂ (DS-DM) (µg/m³))
 - Medium Decrease (-2.0 - -4.0)
 - Small Decrease (-0.4 - -2.0)
 - Imperceptible (-0.4 - 0.4)
 - Small Increase (0.4 - 2.0)
 - Medium Increase (2.0 - 4.0)
 - Large Increase (>4.0)
- Operational Affected Road Network (ARN)
- Other Modelled Road Links



P01	JAN 24	For DCO application		LT	MS	JR	BB
Rev.	Rev. Date	Purpose of revision		Drawn	Check'd	Rev'd	Appr'd
Development Consent Order Number: TR010064				Development Consent Order Drawing Number: 6.2			
Client							
<div></div>							
Project							
REGIONAL DELIVERY PARTNERSHIP M60/M62/M66 SIMISTER ISLAND INTERCHANGE							
Drawing Title							
ENVIRONMENTAL STATEMENT OPERATIONAL HUMAN HEALTH ASSESSMENT RESULTS SHEET 2 OF 32							
Drawing Status							
S4 – SUITABLE FOR STAGED APPROVAL							
Scale @ A3		1:15,000			DO NOT SCALE		
Jacobs No.		B36601F0					
Client No.		HE548642			Rev P01		
Drawing Number							
HE548642-JAC-LDC-SII_MLT-SK-LA-0040							

© Copyright 2023 Jacobs U.K. Limited. The concepts and information contained in this document are the property of Jacobs. Use or reproduction of this document in whole or in part without the written permission of Jacobs constitutes an infringement of copyright.

Limitation: This drawing has been prepared on behalf of, and for the exclusive use of Jacobs' Client, and is subject to, and issued in accordance with, the provisions of the contract between Jacobs and the Client. Jacobs accepts no liability or responsibility whatsoever for, or in respect of, any use of, or reliance upon, this drawing by any third party.

Ordnance Survey Licence Number 100030649. Contains public sector information licensed under the Open Government Licence v3.0.
© Environment Agency copyright and/or database right 2023. All rights reserved. © Crown copyright and database rights 2023 licenced under Defra's Public Sector Mapping Agreement with Ordnance Survey (licence No. 100022861). © Historic England 2023.
Contains Ordnance Survey data © Crown copyright and database right 2023. Contains British Geological Survey materials NERC © (2023)
Contains OS data © Crown Copyright and database right 2020

© Copyright 2023 Jacobs U.K. Limited. The concepts and information contained in this document are the property of Jacobs. Use or copying of this document in whole or in part without the written permission of Jacobs constitutes an infringement of copyright. Limitation: This drawing has been prepared on behalf of, and for the exclusive use of Jacobs' Client, and is subject to, and issued in accordance with, the provisions of the contract between Jacobs and the Client. Jacobs accepts no liability or responsibility whatsoever for, or in respect of, any use of, or reliance upon, this drawing by any third party.

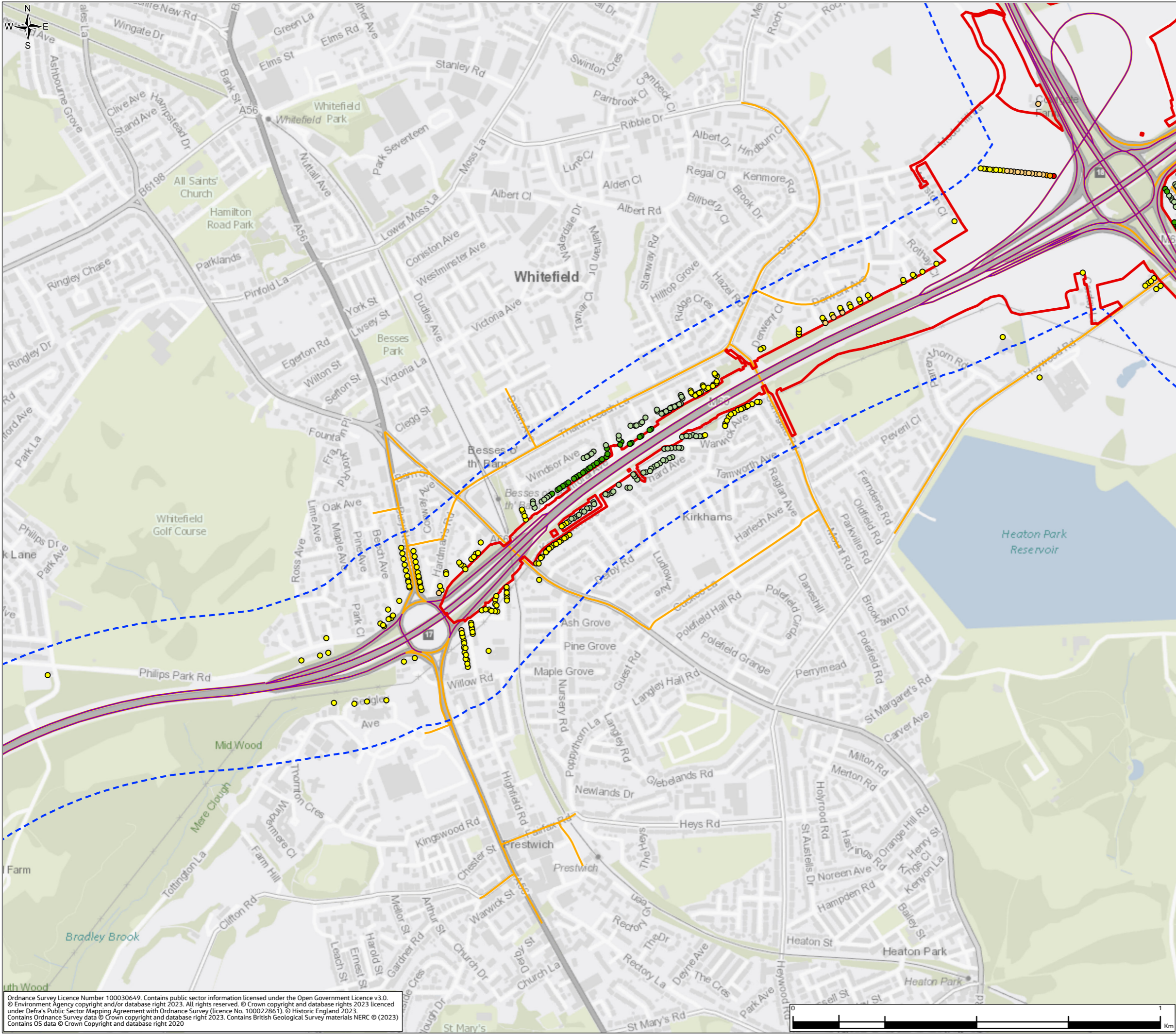
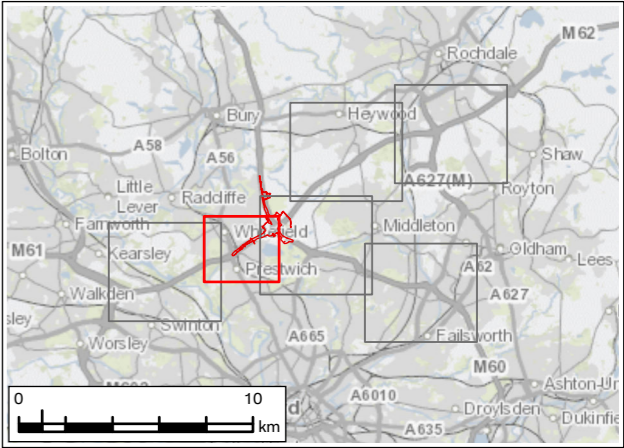

FIGURE 5.10

Legend

- Order Limits
- Air Quality Operational Study Area (200m)
- Modelled Operational Human Health Receptors (Operational Year (2029) NO₂ (DS-DM) (µg/m³))**
 - Medium Decrease (-2.0 - -4.0)
 - Small Decrease (-0.4 - -2.0)
 - Imperceptible (-0.4 - 0.4)
 - Small Increase (0.4 - 2.0)
 - Medium Increase (2.0 - 4.0)
 - Large Increase (>4.0)
- Operational Affected Road Network (ARN)
- Other Modelled Road Links



P01	JAN 24	For DCO application	LT	MS	JR	BB
Rev.	Rev. Date	Purpose of revision	Drawn	Check'd	Rev'd	Appr'd
Development Consent Order Number: TR010064			Development Consent Order Drawing Number: 6.2			

Client

Project

REGIONAL DELIVERY PARTNERSHIP
M60/M62/M66 SIMISTER ISLAND INTERCHANGE

Drawing Title

ENVIRONMENTAL STATEMENT
OPERATIONAL HUMAN HEALTH ASSESSMENT RESULTS
SHEET 3 OF 32

Drawing Status		S4 – SUITABLE FOR STAGED APPROVAL	
Scale @ A3	1:10,000	DO NOT SCALE	
Jacobs No.	B36601F0	Rev	P01
Client No.	HE548642		
Drawing Number		HE548642-JAC-LDC-SII_MLT-SK-LA-0040	

Ordnance Survey Licence Number 100030649. Contains public sector information licensed under the Open Government Licence v3.0.
© Environment Agency copyright and/or database right 2023. All rights reserved. © Crown copyright and database rights 2023 licensed under Defra's Public Sector Mapping Agreement with Ordnance Survey (licence No. 100022861). © Historic England 2023.
Contains Ordnance Survey data © Crown copyright and database right 2023. Contains British Geological Survey materials NERC © (2023).
Contains OS data © Crown Copyright and database right 2020

© Copyright 2023 Jacobs U.K. Limited. The concepts and information contained in this document are the property of Jacobs. Use or copying of this document in whole or in part without the written permission of Jacobs constitutes an infringement of copyright. Limitation: This drawing has been prepared on behalf of, and for the exclusive use of Jacobs' Client, and is subject to, and issued in accordance with, the provisions of the contract between Jacobs and the Client. Jacobs accepts no liability or responsibility whatsoever for, or in respect of, any use of, or reliance upon, this drawing by any third party.

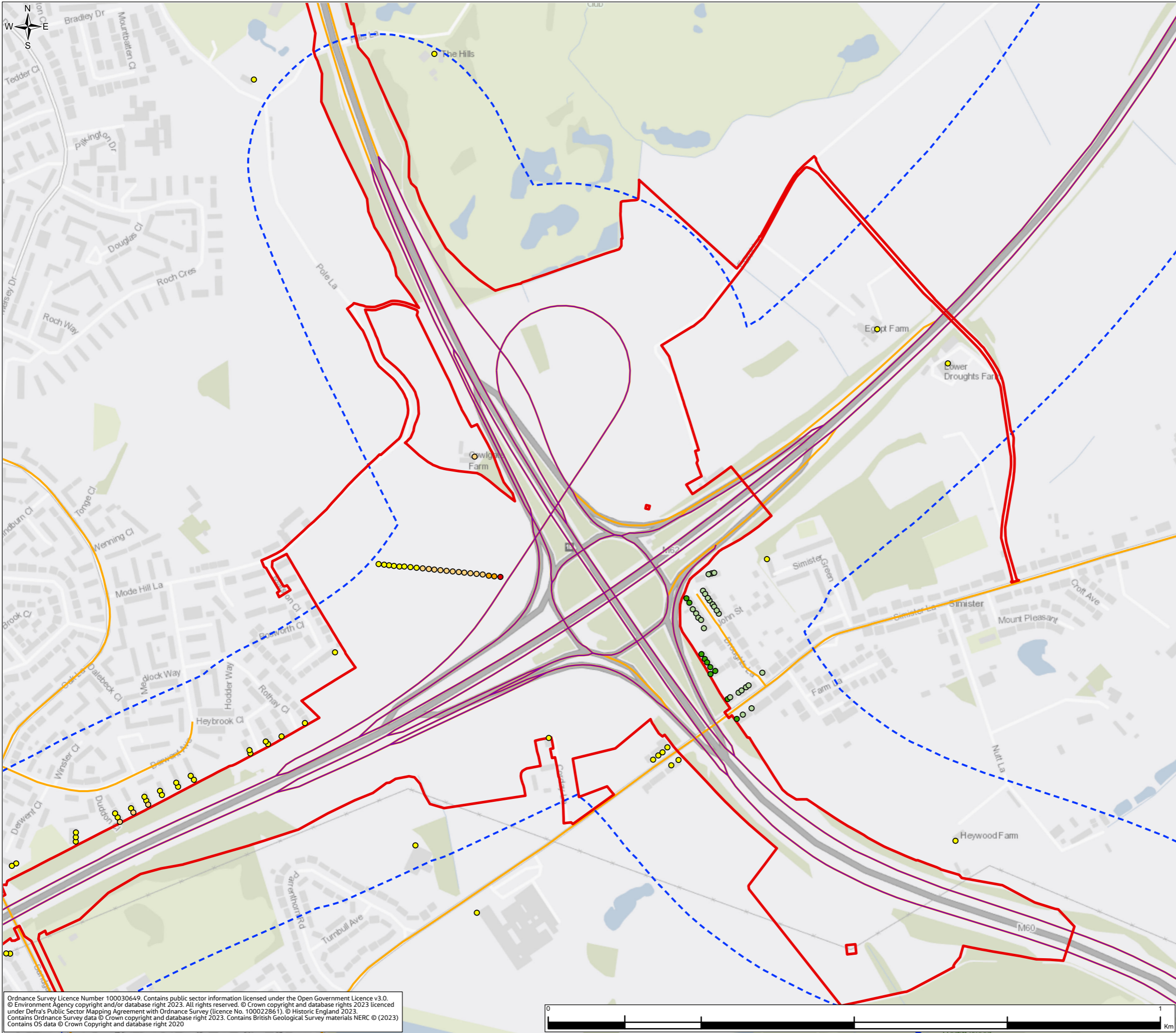
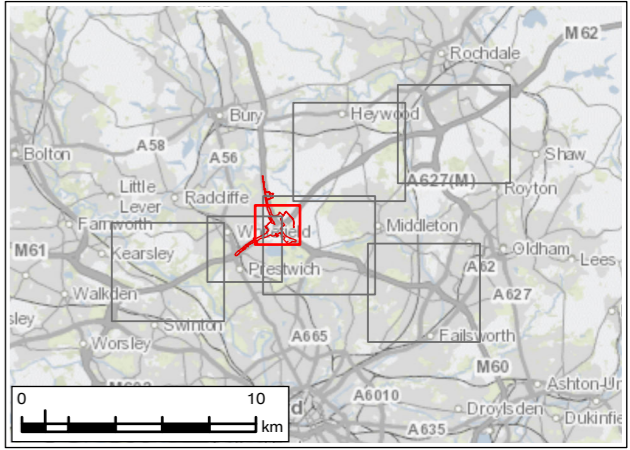



FIGURE 5.10

- Legend**
- Order Limits
 - Air Quality Operational Study Area (200m)
 - Modelled Operational Human Health Receptors (Operational Year (2029) NO₂ (DS-DM) (µg/m³))**
 - Medium Decrease (-2.0 - -4.0)
 - Small Decrease (-0.4 - -2.0)
 - Imperceptible (-0.4 - 0.4)
 - Small Increase (0.4 - 2.0)
 - Medium Increase (2.0 - 4.0)
 - Large Increase (>4.0)
 - Operational Affected Road Network (ARN)
 - Other Modelled Road Links



P01	JAN 24	For DCO application		LT	MS	JR	BB
Rev.	Rev. Date	Purpose of revision		Drawn	Check'd	Rev'd	Appr'd
Development Consent Order Number: TR010064				Development Consent Order Drawing Number: 6.2			
Client							
							
Project							
REGIONAL DELIVERY PARTNERSHIP M60/M62/M66 SIMISTER ISLAND INTERCHANGE							
Drawing Title							
ENVIRONMENTAL STATEMENT OPERATIONAL HUMAN HEALTH ASSESSMENT RESULTS SHEET 4 OF 32							
Drawing Status							
S4 – SUITABLE FOR STAGED APPROVAL							
Scale @ A3		1:6,000			DO NOT SCALE		
Jacobs No.		B36601F0					
Client No.		HE548642			Rev		P01
Drawing Number							
HE548642-JAC-LDC-SII_MLT-SK-LA-0040							

Ordnance Survey Licence Number 100030649. Contains public sector information licensed under the Open Government Licence v3.0.
© Environment Agency copyright and/or database right 2023. All rights reserved. © Crown copyright and database rights 2023 licenced under Defra's Public Sector Mapping Agreement with Ordnance Survey (licence No. 100022861). © Historic England 2023.
Contains Ordnance Survey data © Crown copyright and database right 2023. Contains British Geological Survey materials NERC © (2023)
Contains OS data © Crown Copyright and database right 2020

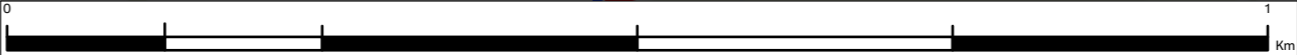

© Copyright 2023 Jacobs U.K. Limited. The concepts and information contained in this document are the property of Jacobs. Use or copying of this document in whole or in part without the written permission of Jacobs constitutes an infringement of copyright. Limitation: This drawing has been prepared on behalf of, and for the exclusive use of, Jacobs' Client, and is subject to, and issued in accordance with, the provisions of the contract between Jacobs and the Client. Jacobs accepts no liability or responsibility whatsoever for, or in respect of, any use of, or reliance upon, this drawing by any third party.







FIGURE 5.10

Legend

 Order Limits

 Air Quality Operational Study Area (200m)

Modelled Operational Human Health Receptors (Operational Year (2029) NO₂ (DS-DM) (µg/m³))

-  Medium Decrease (-2.0 - -4.0)
-  Small Decrease (-0.4 - -2.0)
-  Imperceptible (-0.4 - 0.4)
-  Small Increase (0.4 - 2.0)
-  Medium Increase (2.0 - 4.0)
-  Large Increase (>4.0)

 Operational Affected Road Network (ARN)

 Other Modelled Road Links

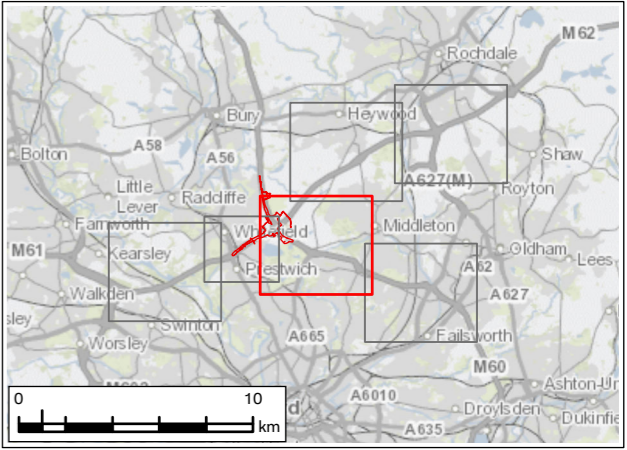

P01	JAN 24	For DCO application		LT	MS	JR	BB
Rev.	Rev. Date	Purpose of revision		Drawn	Check'd	Rev'd	Appr'd
Development Consent Order Number: TR010064				Development Consent Order Drawing Number: 6.2			
Client							
<div>national highways</div>							
Project							
REGIONAL DELIVERY PARTNERSHIP M60/M62/M66 SIMISTER ISLAND INTERCHANGE							
Drawing Title							
ENVIRONMENTAL STATEMENT OPERATIONAL HUMAN HEALTH ASSESSMENT RESULTS SHEET 5 OF 32							
Drawing Status							
S4 – SUITABLE FOR STAGED APPROVAL							
Scale @ A3		1:15,000			DO NOT SCALE		
Jacobs No.		B36601F0					
Client No.		HE548642			Rev P01		
Drawing Number							
HE548642-JAC-LDC-SII_MLT-SK-LA-0040							

© Copyright 2023 Jacobs U.K. Limited. The concepts and information contained in this document are the property of Jacobs. Use or reproduction of this document in whole or in part without the written permission of Jacobs constitutes an infringement of copyright.

Limitation: This drawing has been prepared on behalf of, and for the exclusive use of Jacobs' Client, and is subject to, and issued in accordance with, the provisions of the contract between Jacobs and the Client. Jacobs accepts no liability or responsibility whatsoever for its use in respect of any use of, or reliance upon, this drawing by any third party.

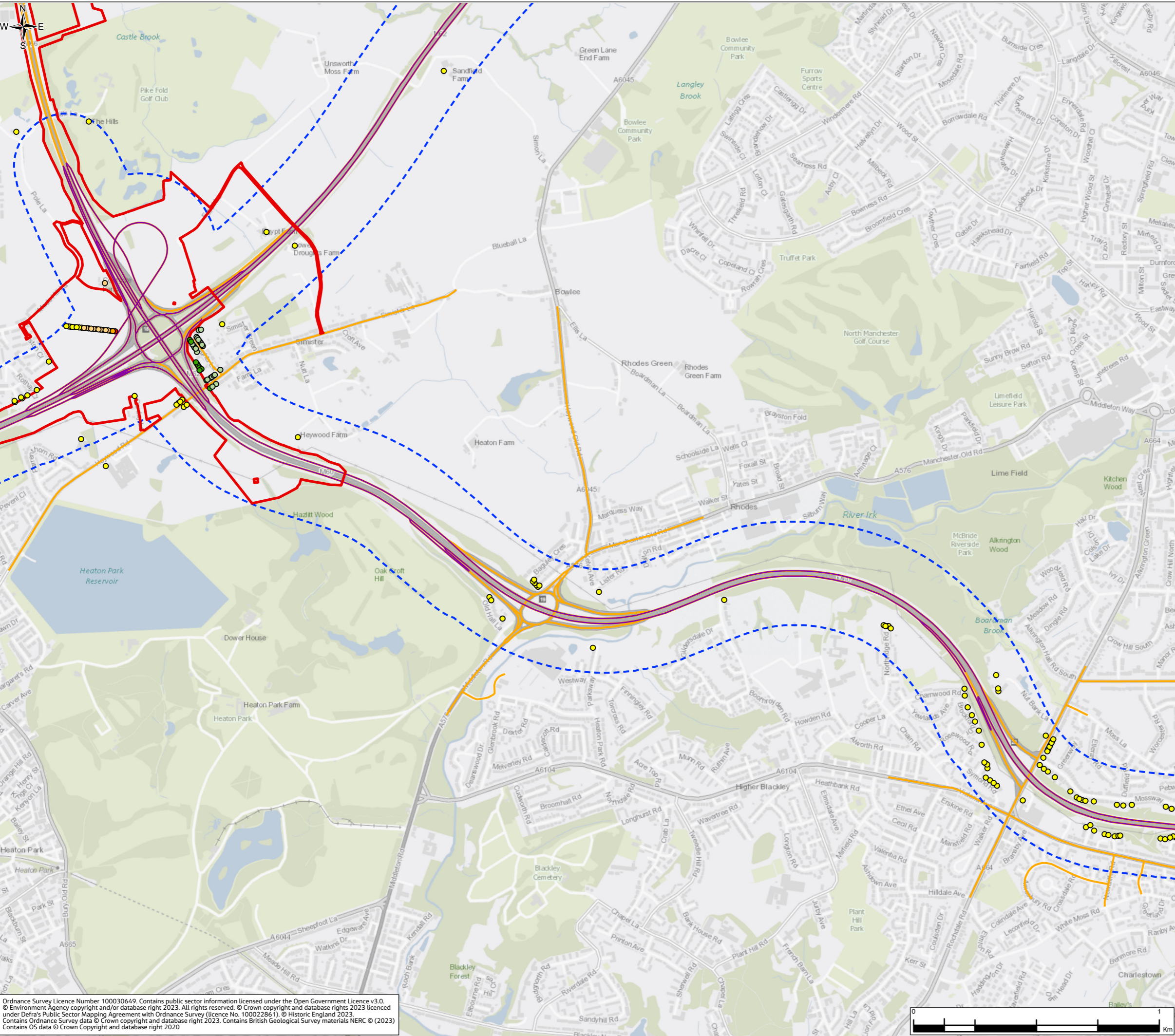

Ordnance Survey Licence Number 100030649. Contains public sector information licensed under the Open Government Licence v3.0.
© Environment Agency copyright and/or database right 2023. All rights reserved. © Crown copyright and database rights 2023 licenced under Defra's Public Sector Mapping Agreement with Ordnance Survey (licence No. 100022861). © Historic England 2023.
Contains Ordnance Survey data © Crown copyright and database right 2023. Contains British Geological Survey materials NERC © (2023)
Contains OS data © Crown Copyright and database right 2020

© Copyright 2023 Jacobs U.K. Limited. The concepts and information contained in this document are the property of Jacobs. Use or copying of this document in whole or in part without the written permission of Jacobs constitutes an infringement of copyright.
Limitation: This drawing has been prepared on behalf of, and for the exclusive use of Jacobs' Client, and is subject to, and issued in accordance with, the provisions of the contract between Jacobs and the Client. Jacobs accepts no liability or responsibility whatsoever for, or in respect of, any use of, or reliance upon, this drawing by any third party.

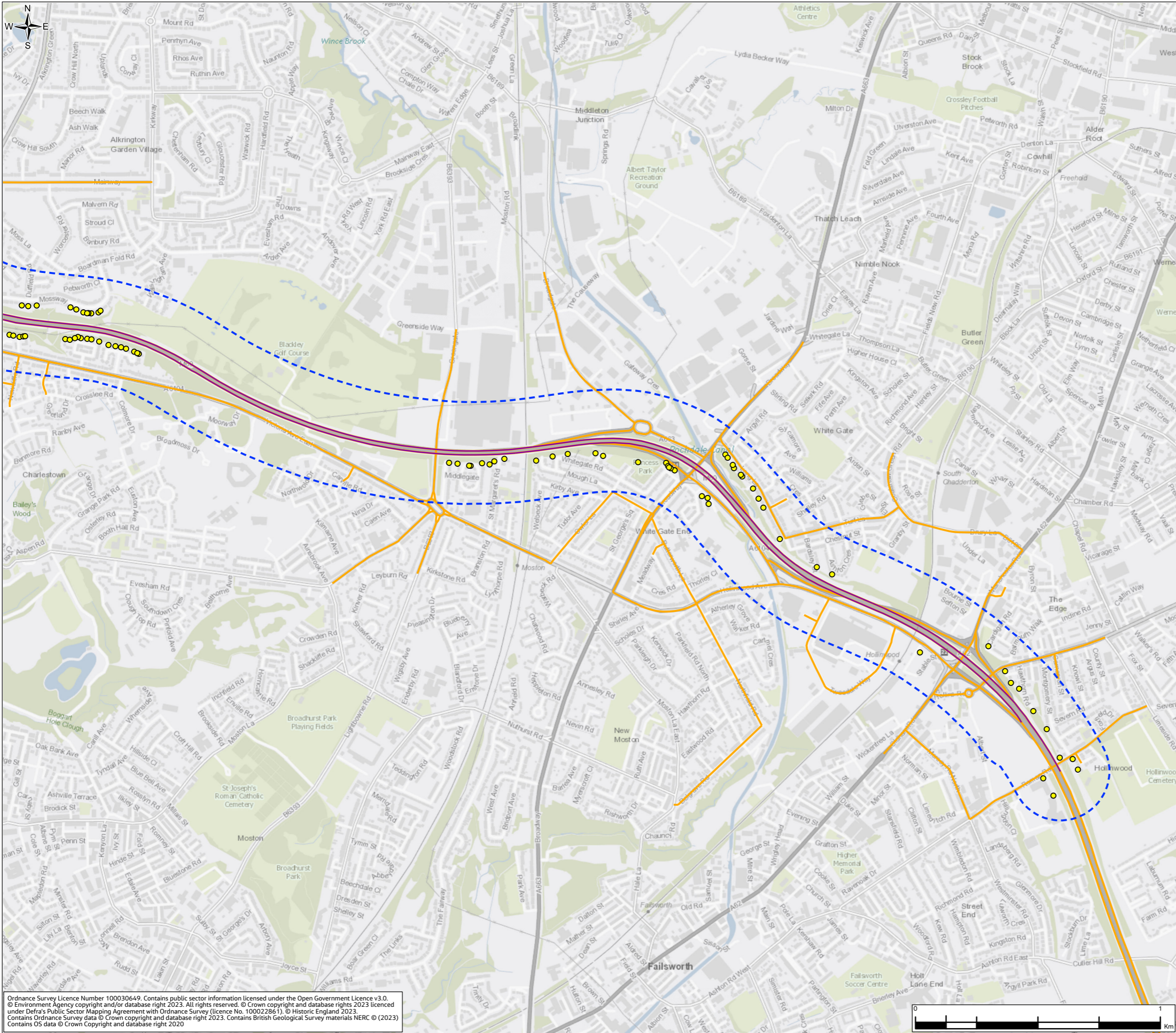
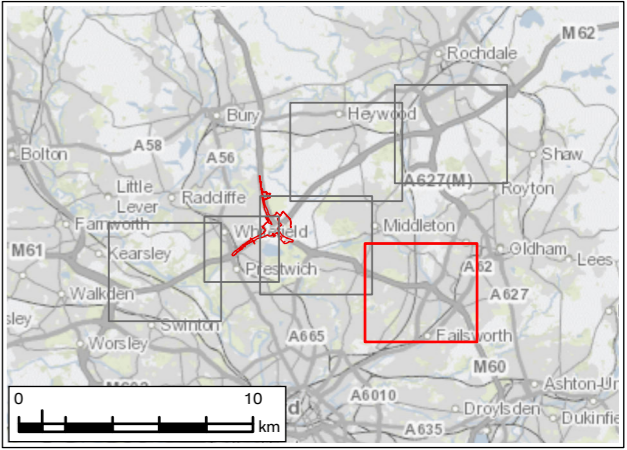



FIGURE 5.10

Legend

- Order Limits
- Air Quality Operational Study Area (200m)
- Modelled Operational Human Health Receptors (Operational Year (2029) NO₂ (DS-DM) (µg/m³))**
 - Medium Decrease (-2.0 - -4.0)
 - Small Decrease (-0.4 - -2.0)
 - Imperceptible (-0.4 - 0.4)
 - Small Increase (0.4 - 2.0)
 - Medium Increase (2.0 - 4.0)
 - Large Increase (>4.0)
- Operational Affected Road Network (ARN)
- Other Modelled Road Links



P01	JAN 24	For DCO application		LT	MS	JR	BB
Rev.	Rev. Date	Purpose of revision		Drawn	Check'd	Rev'd	Appr'd
Development Consent Order Number: TR010064				Development Consent Order Drawing Number: 6.2			
Client							
<div></div>							
Project							
REGIONAL DELIVERY PARTNERSHIP M60/M62/M66 SIMISTER ISLAND INTERCHANGE							
Drawing Title							
ENVIRONMENTAL STATEMENT OPERATIONAL HUMAN HEALTH ASSESSMENT RESULTS SHEET 6 OF 32							
Drawing Status							
S4 – SUITABLE FOR STAGED APPROVAL							
Scale @ A3		1:15,000			DO NOT SCALE		
Jacobs No.		B36601F0					
Client No.		HE548642					
Drawing Number		HE548642-JAC-LDC-SII_MLT-SK-LA-0040					

© Copyright 2023 Jacobs U.K. Limited. The concepts and information contained in this document are the property of Jacobs. Use or reproduction of this document in whole or in part without the written permission of Jacobs constitutes an infringement of copyright.

Limitation: This drawing has been prepared on behalf of, and for the exclusive use of Jacobs' Client, and is subject to, and issued in accordance with, the provisions of the contract between Jacobs and the Client. Jacobs accepts no liability or responsibility whatsoever for, or in respect of, any use of, or reliance upon, this drawing by any third party.

Ordnance Survey Licence Number 100030649. Contains public sector information licensed under the Open Government Licence v3.0.
© Environment Agency copyright and/or database right 2023. All rights reserved. © Crown copyright and database rights 2023 licenced under Defra's Public Sector Mapping Agreement with Ordnance Survey (licence No. 100022861). © Historic England 2023.
Contains Ordnance Survey data © Crown copyright and database right 2023. Contains British Geological Survey materials NERC © (2023)
Contains OS data © Crown Copyright and database right 2020

© Copyright 2023 Jacobs U.K. Limited. The concepts and information contained in this document are the property of Jacobs. Use or copying of this document in whole or in part without the written permission of Jacobs constitutes an infringement of copyright.
Limitation: This drawing has been prepared on behalf of, and for the exclusive use of Jacobs' Client, and is subject to, and issued in accordance with, the provisions of the contract between Jacobs and the Client. Jacobs accepts no liability or responsibility whatsoever for, or in respect of, any use of, or reliance upon, this drawing by any third party.

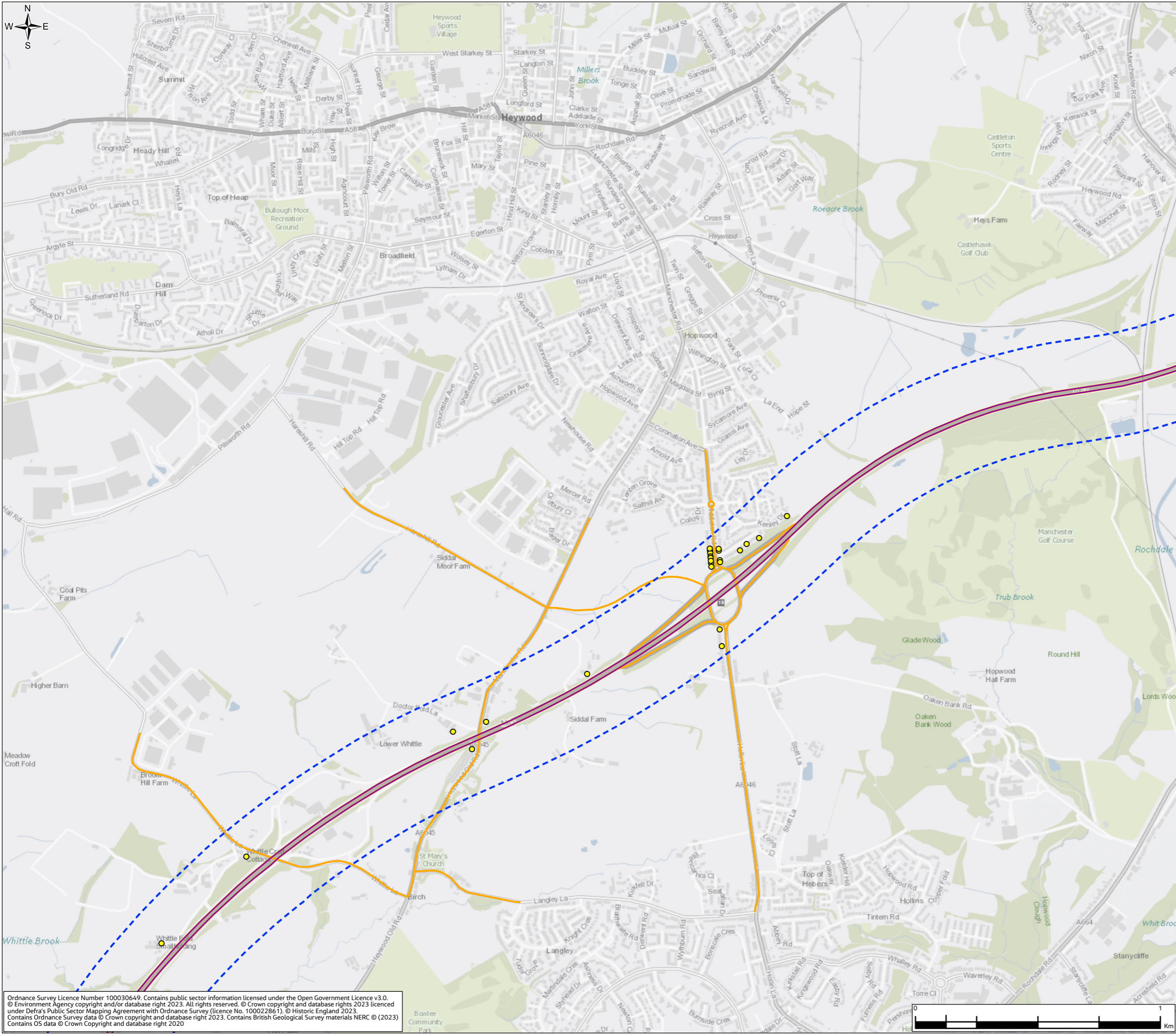
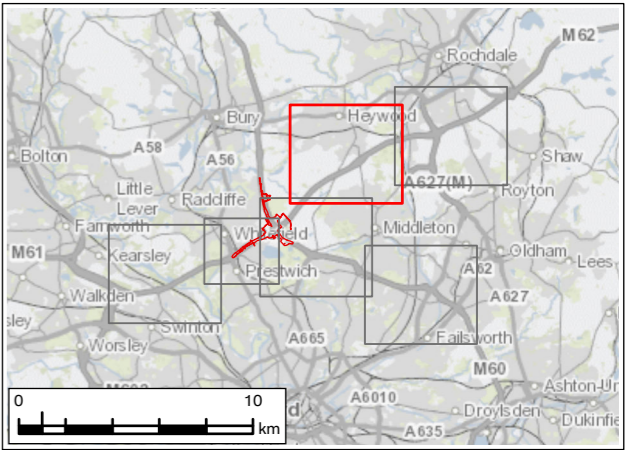



FIGURE 5.10

- Legend**
- Order Limits
 - Air Quality Operational Study Area (200m)
 - Modelled Operational Human Health Receptors (Operational Year (2029) NO₂ (DS-DM) (µg/m³))**
 - Medium Decrease (-2.0 - -4.0)
 - Small Decrease (-0.4 - -2.0)
 - Imperceptible (-0.4 - 0.4)
 - Small Increase (0.4 - 2.0)
 - Medium Increase (2.0 - 4.0)
 - Large Increase (>4.0)
 - Operational Affected Road Network (ARN)
 - Other Modelled Road Links



P01	JAN 24	For DCO application		LT	MS	JR	BB
Rev.	Rev. Date	Purpose of revision		Drawn	Check'd	Rev'd	Appr'd
Development Consent Order Number: TR010064				Development Consent Order Drawing Number: 6.2			
Client							
<div></div>							
Project							
REGIONAL DELIVERY PARTNERSHIP M60/M62/M66 SIMISTER ISLAND INTERCHANGE							
Drawing Title							
ENVIRONMENTAL STATEMENT OPERATIONAL HUMAN HEALTH ASSESSMENT RESULTS SHEET 7 OF 32							
Drawing Status							
S4 – SUITABLE FOR STAGED APPROVAL							
Scale @ A3		1:15,000			DO NOT SCALE		
Jacobs No.		B36601F0					
Client No.		HE548642			Rev P01		
Drawing Number							
HE548642-JAC-LDC-SII_MLT-SK-LA-0040							
<p>© Copyright 2023 Jacobs U.K. Limited. The concepts and information contained in this document are the property of Jacobs. Use or copying of this document in whole or in part without the written permission of Jacobs constitutes an infringement of copyright.</p> <p>Limitation: This drawing has been prepared on behalf of, and for the exclusive use of Jacobs' Client, and is subject to, and issued in accordance with, the provisions of the contract between Jacobs and the Client. Jacobs accepts no liability or responsibility whatsoever for, in respect of, any use of, or reliance upon, this drawing by any third party.</p>							

Ordnance Survey Licence Number 100030649. Contains public sector information licensed under the Open Government Licence v3.0.
© Environment Agency copyright and/or database right 2023. All rights reserved. © Crown copyright and database rights 2023 licenced under Defra's Public Sector Mapping Agreement with Ordnance Survey (licence No. 100022861). © Historic England 2023.
Contains Ordnance Survey data © Crown copyright and database right 2023. Contains British Geological Survey materials NERC © (2023)
Contains OS data © Crown Copyright and database right 2020

© Copyright 2023 Jacobs U.K. Limited. The concepts and information contained in this document are the property of Jacobs. Use or copying of this document in whole or in part without the written permission of Jacobs constitutes an infringement of copyright.
Limitation: This drawing has been prepared on behalf of, and for the exclusive use of, Jacobs' Client, and is subject to, and issued in accordance with, the provisions of the contract between Jacobs and the Client. Jacobs accepts no liability or responsibility whatsoever for, or in respect of, any use of, or reliance upon, this drawing by any third party.

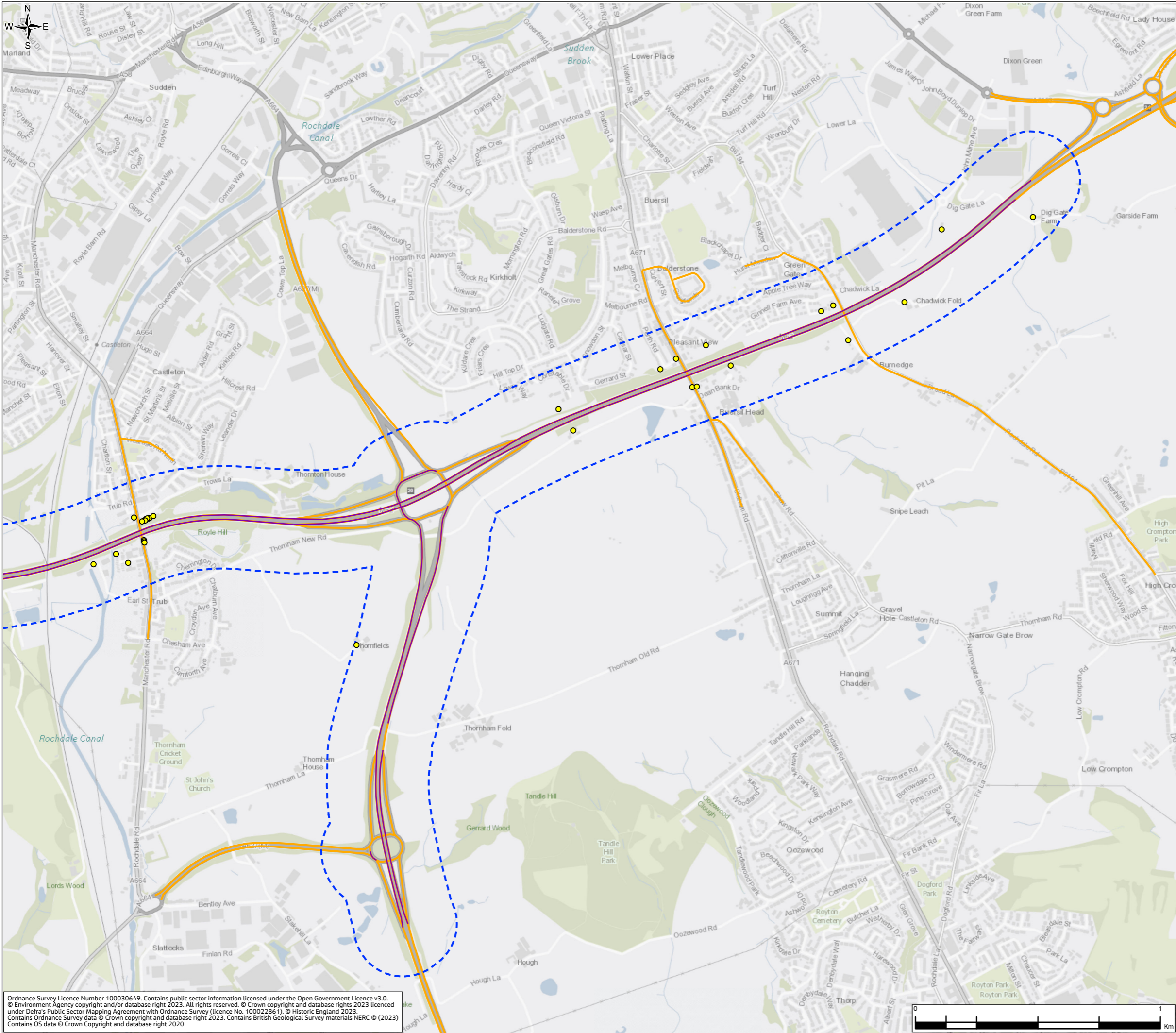
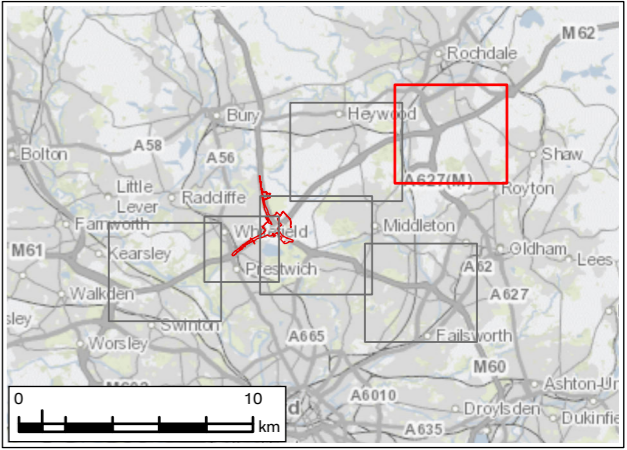



FIGURE 5.10

Legend

- Order Limits
- Air Quality Operational Study Area (200m)
- Modelled Operational Human Health Receptors (Operational Year (2029) NO₂ (DS-DM) (µg/m³))**
 - Medium Decrease (-2.0 - -4.0)
 - Small Decrease (-0.4 - -2.0)
 - Imperceptible (-0.4 - 0.4)
 - Small Increase (0.4 - 2.0)
 - Medium Increase (2.0 - 4.0)
 - Large Increase (>4.0)
- Operational Affected Road Network (ARN)
- Other Modelled Road Links



P01	JAN 24	For DCO application	LT	MS	JR	BB
Rev.	Rev. Date	Purpose of revision	Drawn	Check'd	Rev'd	Appr'd
Development Consent Order Number: TR010064			Development Consent Order Drawing Number: 6.2			
Client						
						
Project						
REGIONAL DELIVERY PARTNERSHIP M60/M62/M66 SIMISTER ISLAND INTERCHANGE						
Drawing Title						
ENVIRONMENTAL STATEMENT OPERATIONAL HUMAN HEALTH ASSESSMENT RESULTS SHEET 8 OF 32						
Drawing Status						
S4 – SUITABLE FOR STAGED APPROVAL						
Scale @ A3		1:15,000	DO NOT SCALE			
Jacobs No.		B36601F0				
Client No.		HE548642	Rev P01			
Drawing Number						
HE548642-JAC-LDC-SII_MLT-SK-LA-0040						

© Copyright 2023 Jacobs U.K. Limited. The concepts and information contained in this document are the property of Jacobs. Use or reproduction of this document in whole or in part without the written permission of Jacobs constitutes an infringement of copyright.

Limitation: This drawing has been prepared on behalf of, and for the exclusive use of Jacobs' Client, and is subject to, and issued in accordance with, the provisions of the contract between Jacobs and the Client. Jacobs accepts no liability or responsibility whatsoever for, in respect of, any use of, or reliance upon, this drawing by any third party.

Ordnance Survey Licence Number 100030649. Contains public sector information licensed under the Open Government Licence v3.0.
© Environment Agency copyright and/or database right 2023. All rights reserved. © Crown copyright and database rights 2023 licenced under Defra's Public Sector Mapping Agreement with Ordnance Survey (licence No. 100022861). © Historic England 2023.
Contains Ordnance Survey data © Crown copyright and database right 2023. Contains British Geological Survey materials NERC © (2023)
Contains OS data © Crown Copyright and database right 2020

© Copyright 2023 Jacobs U.K. Limited. The concepts and information contained in this document are the property of Jacobs. Use or copying of this document in whole or in part without the written permission of Jacobs constitutes an infringement of copyright.
Limitation: This drawing has been prepared on behalf of, and for the exclusive use of Jacobs' Client, and is subject to, and issued in accordance with, the provisions of the contract between Jacobs and the Client. Jacobs accepts no liability or responsibility whatsoever for, or in respect of, any use of, or reliance upon, this drawing by any third party.

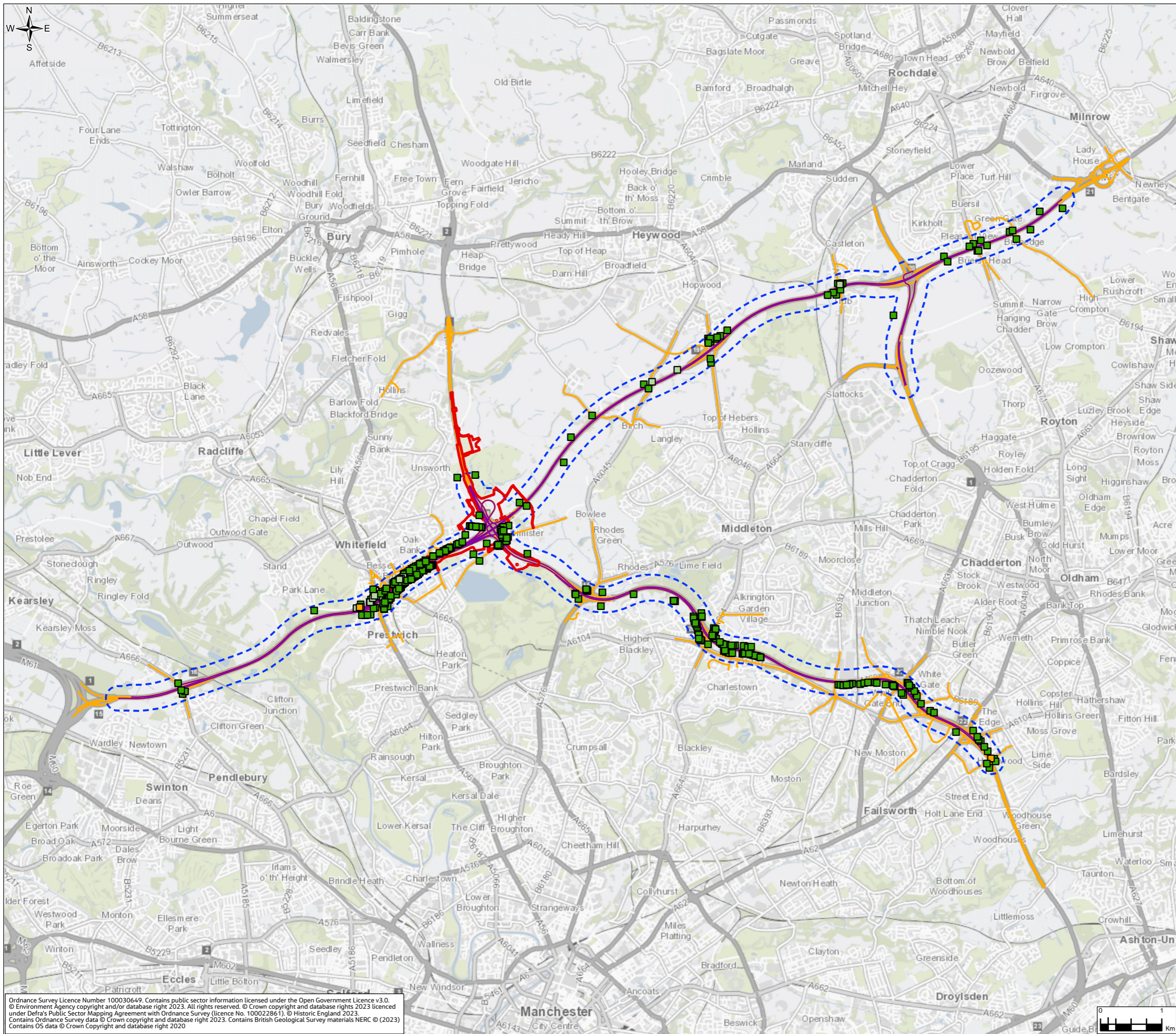
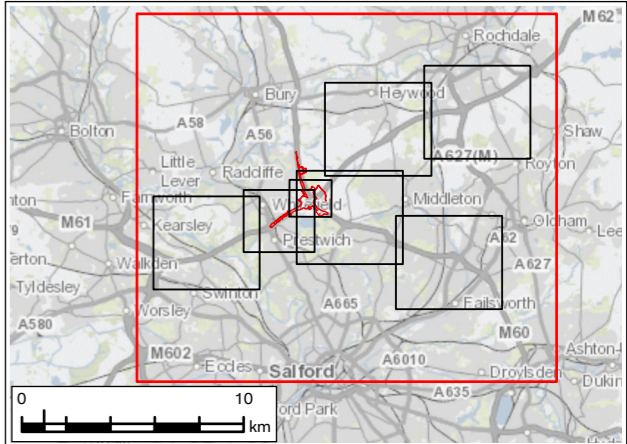



FIGURE 5.10

Legend

- Order Limits
- Air Quality Operational Study Area (200m)
- Modelled Operational Human Health Receptors (Absolute Concentrations Operational (2029) NO₂ (DS (µg/m³)))
- <30
- 30 - 36
- 36 - 40
- Operational Affected Road Network (ARN)
- Other Modelled Road Links



P01	JAN 24	For DCO application		LT	MS	JR	BB
Rev.	Rev. Date	Purpose of revision		Drawn	Check'd	Rev'd	Appr'd
Development Consent Order Number: TR010064				Development Consent Order Drawing Number: 6.2			
Client							
<div></div>							
Project							
REGIONAL DELIVERY PARTNERSHIP M60/M62/M66 SIMISTER ISLAND INTERCHANGE							
Drawing Title							
ENVIRONMENTAL STATEMENT OPERATIONAL HUMAN HEALTH ASSESSMENT RESULTS SHEET 9 OF 32							
Drawing Status							
S4 – SUITABLE FOR STAGED APPROVAL							
Scale @ A3		1:60,000		DO NOT SCALE			
Jacobs No.		B36601F0					
Client No.		HE548642					
Drawing Number		Rev P01					
HE548642-JAC-LDC-SII_MLT-SK-LA-0040							

© Copyright 2023 Jacobs U.K. Limited. The concepts and information contained in this document are the property of Jacobs. Use or copying of this document in whole or in part without the written permission of Jacobs constitutes an infringement of copyright.

Limitation: This drawing has been prepared on behalf of, and for the exclusive use of Jacobs' Client, and is subject to, and issued in accordance with, the provisions of the contract between Jacobs and the Client. Jacobs accepts no liability or responsibility whatsoever for, or in respect of, any use of, or reliance upon, this drawing by any third party.

Ordnance Survey Licence Number 100030649. Contains public sector information licensed under the Open Government Licence v3.0.
© Environment Agency copyright and/or database right 2023. All rights reserved. © Crown copyright and database rights 2023 licensed under Defra's Public Sector Mapping Agreement with Ordnance Survey (licence No. 100022861). © Historic England 2023.
Contains Ordnance Survey data © Crown copyright and database right 2023. Contains British Geological Survey materials NERC © (2023)
Contains OS data © Crown Copyright and database right 2020

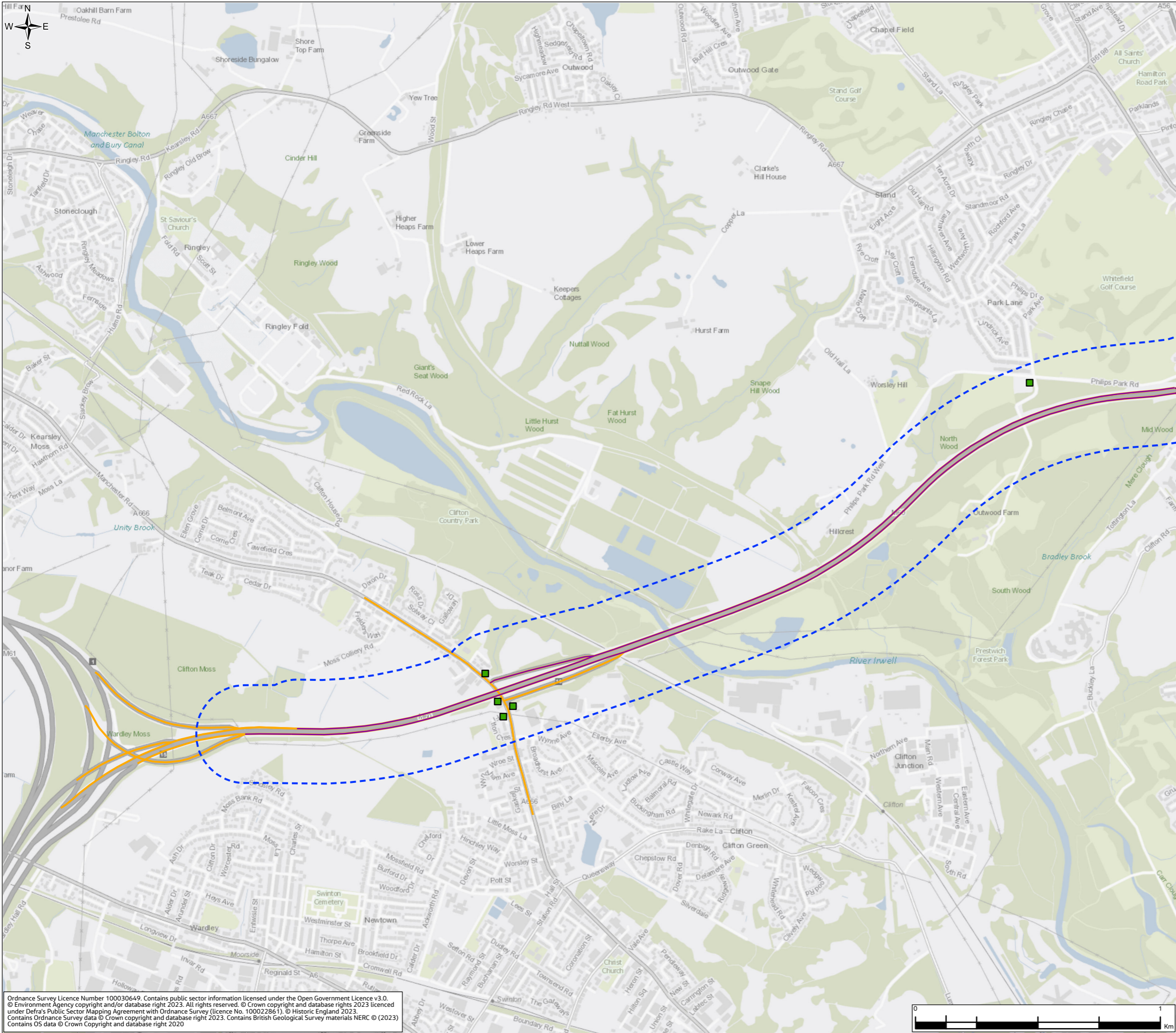
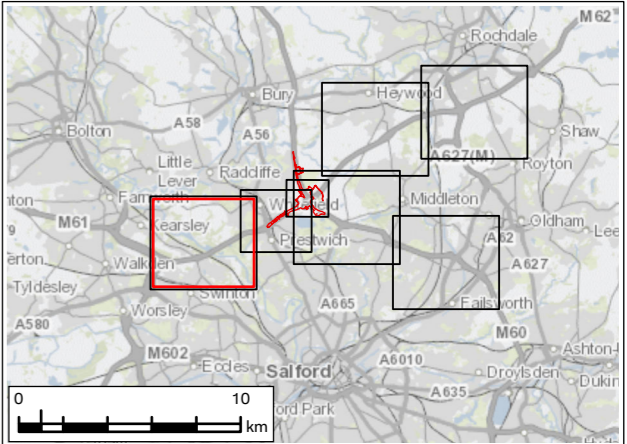



FIGURE 5.10

Legend

- Order Limits
- Air Quality Operational Study Area (200m)
- Modelled Operational Human Health Receptors (Absolute Concentrations Operational (2029) NO₂ (DS (µg/m³)))
- <30
- 30 - 36
- 36 - 40
- Operational Affected Road Network (ARN)
- Other Modelled Road Links



P01	JAN 24	For DCO application		LT	MS	JR	BB
Rev.	Rev. Date	Purpose of revision		Drawn	Check'd	Rev'd	Appr'd
Development Consent Order Number: TR010064				Development Consent Order Drawing Number: 6.2			
Client							
<div></div>							
Project							
REGIONAL DELIVERY PARTNERSHIP M60/M62/M66 SIMISTER ISLAND INTERCHANGE							
Drawing Title							
ENVIRONMENTAL STATEMENT OPERATIONAL HUMAN HEALTH ASSESSMENT RESULTS SHEET 10 OF 32							
Drawing Status							
S4 – SUITABLE FOR STAGED APPROVAL							
Scale @ A3		1:15,000		DO NOT SCALE			
Jacobs No.		B36601F0					
Client No.		HE548642					
Drawing Number		Rev P01					
HE548642-JAC-LDC-SII_MLT-SK-LA-0040							

© Copyright 2023 Jacobs U.K. Limited. The concepts and information contained in this document are the property of Jacobs. Use or reproduction of this document in whole or in part without the written permission of Jacobs constitutes an infringement of copyright.

Limitation: This drawing has been prepared on behalf of, and for the exclusive use of Jacobs' Client, and is subject to, and issued in accordance with, the provisions of the contract between Jacobs and the Client. Jacobs accepts no liability or responsibility whatsoever for, or in respect of, any use of, or reliance upon, this drawing by any third party.

Ordnance Survey Licence Number 100030649. Contains public sector information licensed under the Open Government Licence v3.0.
© Environment Agency copyright and/or database right 2023. All rights reserved. © Crown copyright and database rights 2023 licenced under Defra's Public Sector Mapping Agreement with Ordnance Survey (licence No. 100022861). © Historic England 2023.
Contains Ordnance Survey data © Crown copyright and database right 2023. Contains British Geological Survey materials NERC © (2023)
Contains OS data © Crown Copyright and database right 2020

© Copyright 2023 Jacobs U.K. Limited. The concepts and information contained in this document are the property of Jacobs. Use or copying of this document in whole or in part without the written permission of Jacobs constitutes an infringement of copyright.
Limitation: This drawing has been prepared on behalf of, and for the exclusive use of Jacobs' Client, and is subject to, and issued in accordance with, the provisions of the contract between Jacobs and the Client. Jacobs accepts no liability or responsibility whatsoever for, or in respect of, any use of, or reliance upon, this drawing by any third party.

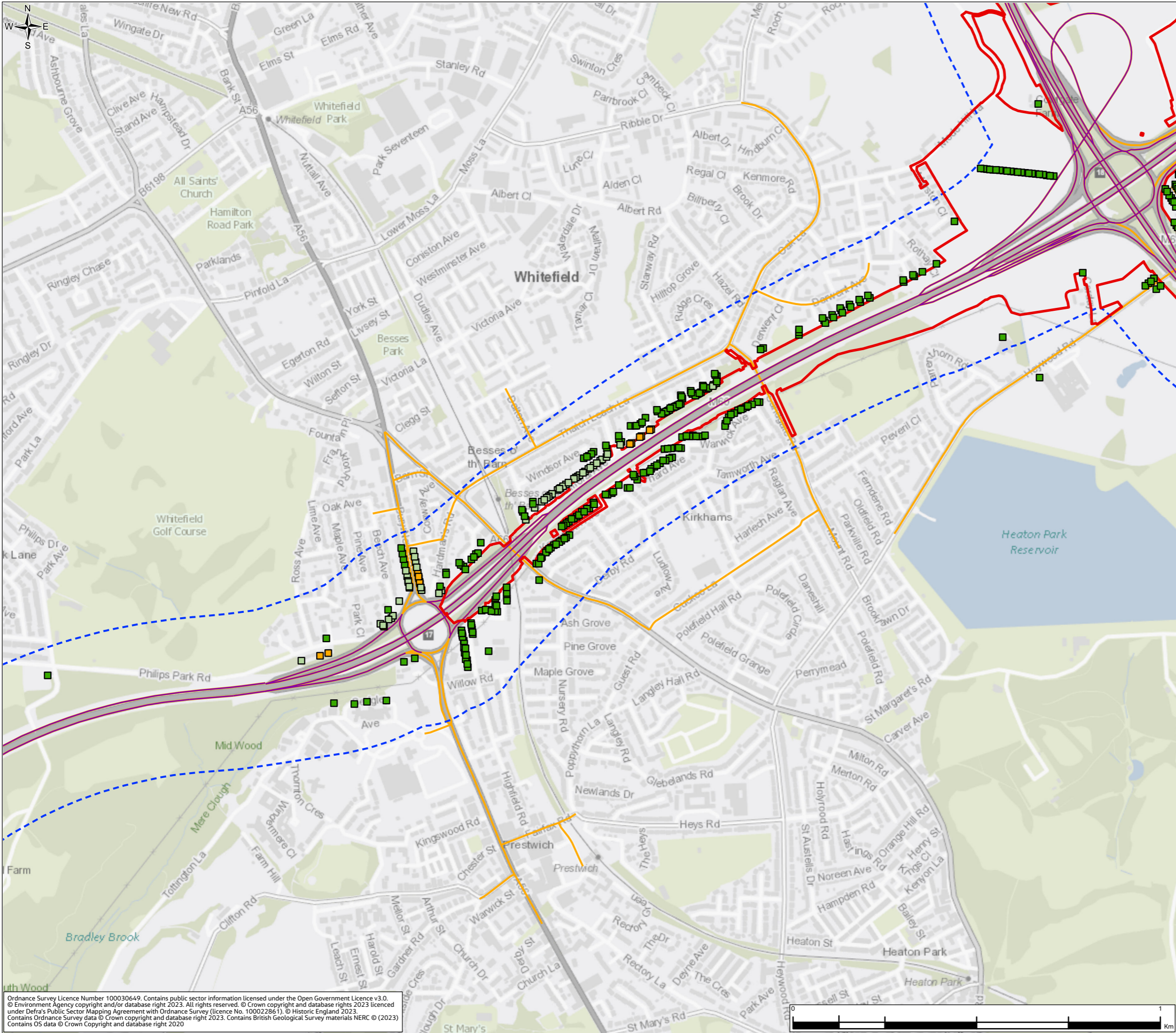
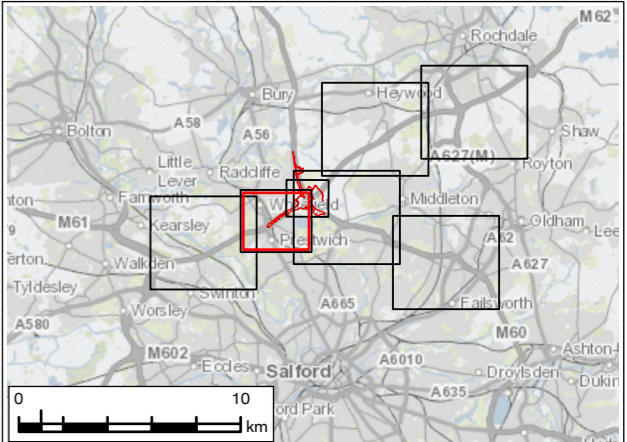



FIGURE 5.10

Legend

- Order Limits
- Air Quality Operational Study Area (200m)
- Modelled Operational Human Health Receptors (Absolute Concentrations Operational (2029) NO₂ (DS (µg/m³)))**
 - <30
 - 30 - 36
 - 36 - 40
- Operational Affected Road Network (ARN)
- Other Modelled Road Links



P01	JAN 24	For DCO application		LT	MS	JR	BB
Rev.	Rev. Date	Purpose of revision		Drawn	Check'd	Rev'd	Appr'd
Development Consent Order Number: TR010064				Development Consent Order Drawing Number: 6.2			
Client							
							
Project							
REGIONAL DELIVERY PARTNERSHIP M60/M62/M66 SIMISTER ISLAND INTERCHANGE							
Drawing Title							
ENVIRONMENTAL STATEMENT OPERATIONAL HUMAN HEALTH ASSESSMENT RESULTS SHEET 11 OF 32							
Drawing Status							
S4 – SUITABLE FOR STAGED APPROVAL							
Scale @ A3		1:10,000			DO NOT SCALE		
Jacobs No.		B36601F0					
Client No.		HE548642					
Drawing Number		Rev P01					
HE548642-JAC-LDC-SII_MLT-SK-LA-0040							

© Copyright 2023 Jacobs U.K. Limited. The concepts and information contained in this document are the property of Jacobs. Use or reproduction of this document in whole or in part without the written permission of Jacobs constitutes an infringement of copyright.

Limitation: This drawing has been prepared on behalf of, and for the exclusive use of Jacobs' Client, and is subject to, and issued in accordance with, the provisions of the contract between Jacobs and the Client. Jacobs accepts no liability or responsibility whatsoever for its use in respect of any use of, or reliance upon, this drawing by any third party.

Ordnance Survey Licence Number 100030649. Contains public sector information licensed under the Open Government Licence v3.0.
© Environment Agency copyright and/or database right 2023. All rights reserved. © Crown copyright and database rights 2023 licenced under Defra's Public Sector Mapping Agreement with Ordnance Survey (licence No. 100022861). © Historic England 2023.
Contains Ordnance Survey data © Crown copyright and database right 2023. Contains British Geological Survey materials NERC © (2023)
Contains OS data © Crown Copyright and database right 2020

© Copyright 2023 Jacobs U.K. Limited. The concepts and information contained in this document are the property of Jacobs. Use or copying of this document in whole or in part without the written permission of Jacobs constitutes an infringement of copyright.
Limitation: This drawing has been prepared on behalf of, and for the exclusive use of Jacobs' Client, and is subject to, and issued in accordance with, the provisions of the contract between Jacobs and the Client. Jacobs accepts no liability or responsibility whatsoever for, or in respect of, any use of, or reliance upon, this drawing by any third party.

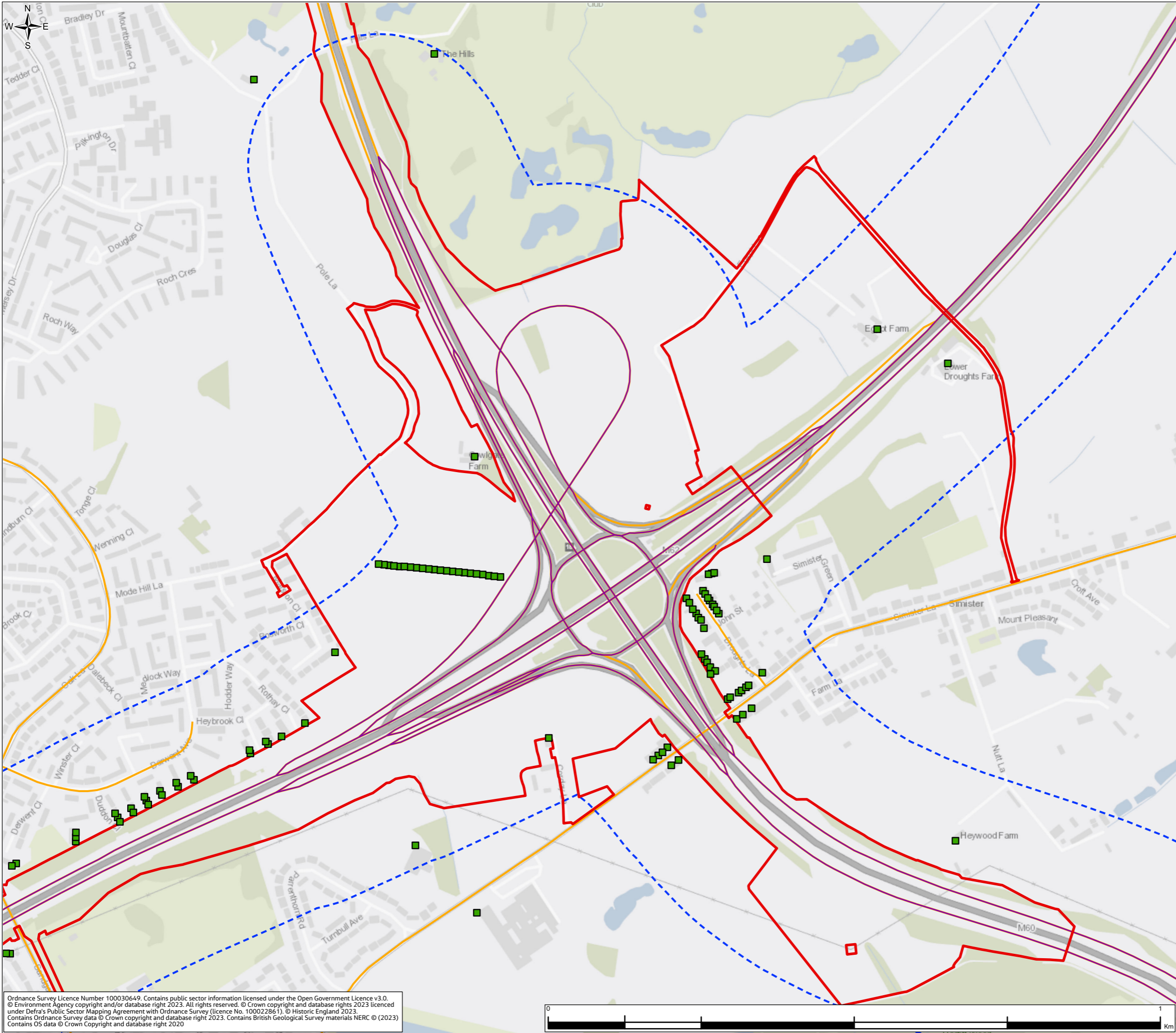
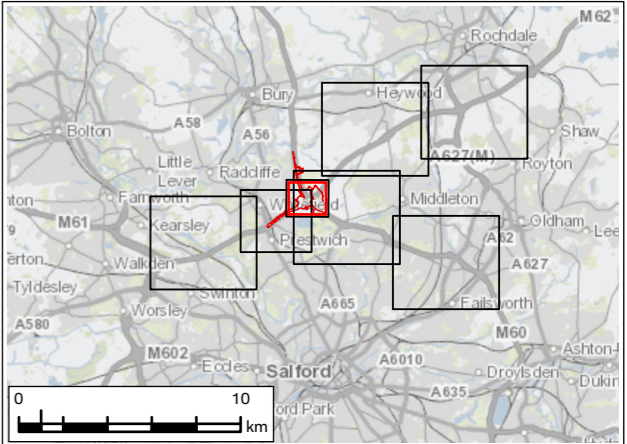

FIGURE 5.10

- Legend**
- Order Limits
 - Air Quality Operational Study Area (200m)
 - Modelled Operational Human Health Receptors (Absolute Concentrations Operational (2029) NO₂ (DS µg/m³))**
 - <30
 - 30 - 36
 - 36 - 40
 - Operational Affected Road Network (ARN)
 - Other Modelled Road Links



P01	JAN 24	For DCO application	LT	MS	JR	BB
Rev.	Rev. Date	Purpose of revision	Drawn	Check'd	Rev'd	Appr'd
Development Consent Order Number: TR010064			Development Consent Order Drawing Number: 6.2			
Client						
Project			REGIONAL DELIVERY PARTNERSHIP M60/M62/M66 SIMISTER ISLAND INTERCHANGE			
Drawing Title			ENVIRONMENTAL STATEMENT OPERATIONAL HUMAN HEALTH ASSESSMENT RESULTS SHEET 12 OF 32			
Drawing Status			S4 – SUITABLE FOR STAGED APPROVAL			
Scale @ A3		1:6,000	DO NOT SCALE			
Jacobs No.		B36601F0	Rev P01			
Client No.		HE548642				
Drawing Number			HE548642-JAC-LDC-SII_MLT-SK-LA-0040			

Ordnance Survey Licence Number 100030649. Contains public sector information licensed under the Open Government Licence v3.0.
© Environment Agency copyright and/or database right 2023. All rights reserved. © Crown copyright and database rights 2023 licenced under Defra's Public Sector Mapping Agreement with Ordnance Survey (licence No. 100022861). © Historic England 2023.
Contains Ordnance Survey data © Crown copyright and database right 2023. Contains British Geological Survey materials NERC © (2023)
Contains OS data © Crown Copyright and database right 2020

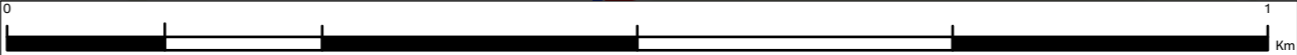



© Copyright 2023 Jacobs U.K. Limited. The concepts and information contained in this document are the property of Jacobs. Use or copying of this document in whole or in part without the written permission of Jacobs constitutes an infringement of copyright.
Limitation: This drawing has been prepared on behalf of, and for the exclusive use of Jacobs' Client, and is subject to, and issued in accordance with, the provisions of the contract between Jacobs and the Client. Jacobs accepts no liability or responsibility whatsoever for, or in respect of, any use of, or reliance upon, this drawing by any third party.

FIGURE 5.10

Legend

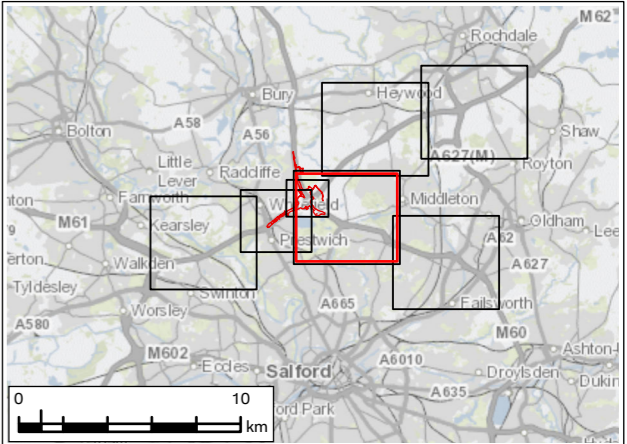
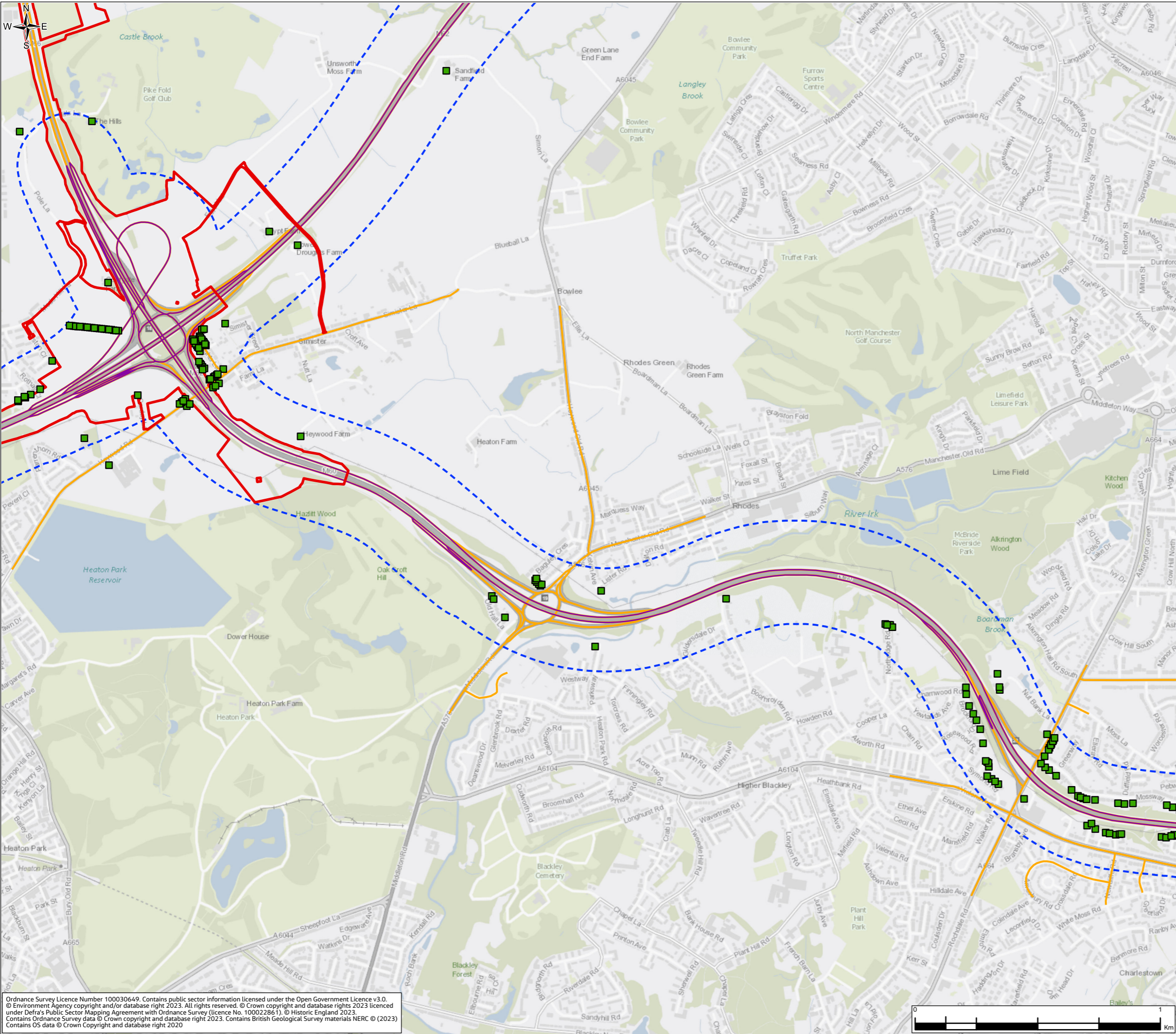
- Order Limits
- Air Quality Operational Study Area (200m)
- Modelled Operational Human Health Receptors (Absolute Concentrations Operational (2029) NO₂ (DS (µg/m³))**
 - <30
 - 30 - 36
 - 36 - 40
- Operational Affected Road Network (ARN)
- Other Modelled Road Links



P01	JAN 24	For DCO application		LT	MS	JR	BB
Rev.	Rev. Date	Purpose of revision		Drawn	Check'd	Rev'd	Appr'd
Development Consent Order Number: TR010064				Development Consent Order Drawing Number: 6.2			
Client							
<div></div>							
Project							
REGIONAL DELIVERY PARTNERSHIP M60/M62/M66 SIMISTER ISLAND INTERCHANGE							
Drawing Title							
ENVIRONMENTAL STATEMENT OPERATIONAL HUMAN HEALTH ASSESSMENT RESULTS SHEET 13 OF 32							
Drawing Status							
S4 – SUITABLE FOR STAGED APPROVAL							
Scale @ A3		1:15,000			DO NOT SCALE		
Jacobs No.		B36601F0					
Client No.		HE548642					
Drawing Number		HE548642-JAC-LDC-SII_MLT-SK-LA-0040					

© Copyright 2023 Jacobs U.K. Limited. The concepts and information contained in this document are the property of Jacobs. Use or reproduction of this document in whole or in part without the written permission of Jacobs constitutes an infringement of copyright.

Limitation: This drawing has been prepared on behalf of, and for the exclusive use of Jacobs' Client, and is subject to, and issued in accordance with, the provisions of the contract between Jacobs and the Client. Jacobs accepts no liability or responsibility whatsoever for its use in respect of any use of, or reliance upon, this drawing by any third party.

Ordnance Survey Licence Number 100030649. Contains public sector information licensed under the Open Government Licence v3.0.
© Environment Agency copyright and/or database right 2023. All rights reserved. © Crown copyright and database rights 2023 licenced under Defra's Public Sector Mapping Agreement with Ordnance Survey (licence No. 100022861). © Historic England 2023.
Contains Ordnance Survey data © Crown copyright and database right 2023. Contains British Geological Survey materials NERC © (2023)
Contains OS data © Crown Copyright and database right 2020

© Copyright 2023 Jacobs U.K. Limited. The concepts and information contained in this document are the property of Jacobs. Use or copying of this document in whole or in part without the written permission of Jacobs constitutes an infringement of copyright.
Limitation: This drawing has been prepared on behalf of, and for the exclusive use of Jacobs' Client, and is subject to, and issued in accordance with, the provisions of the contract between Jacobs and the Client. Jacobs accepts no liability or responsibility whatsoever for, or in respect of, any use of, or reliance upon, this drawing by any third party.

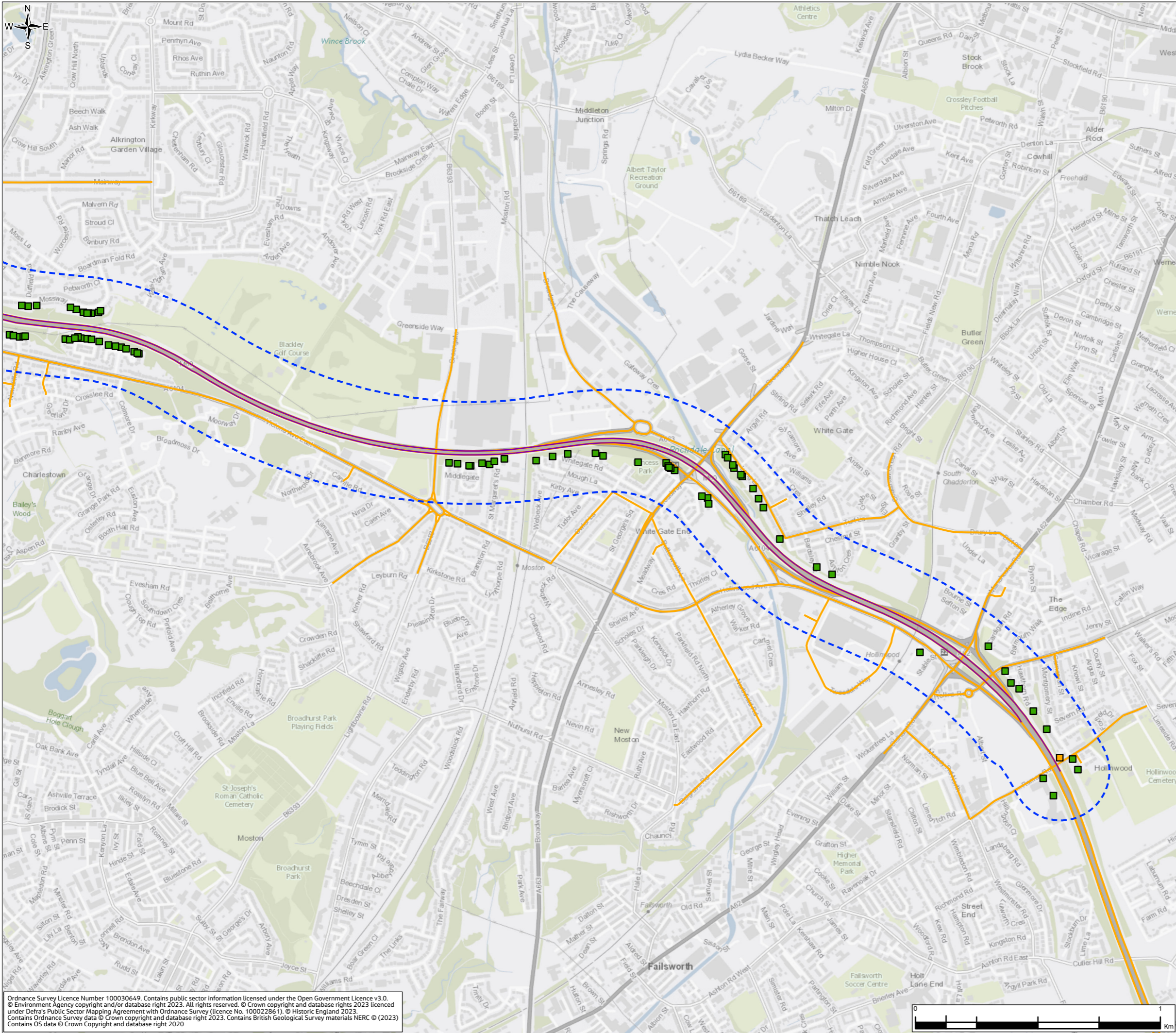
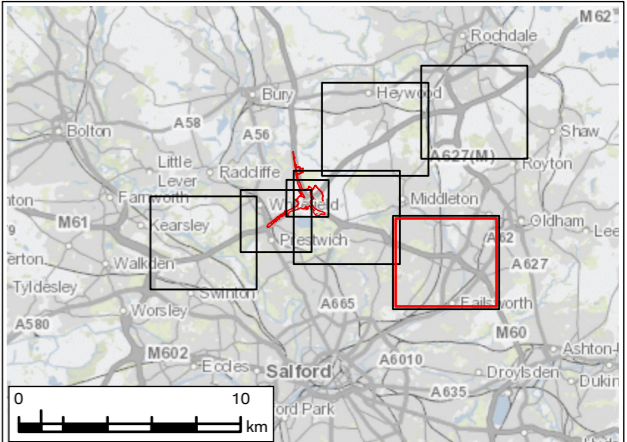



FIGURE 5.10

Legend

- Order Limits
- Air Quality Operational Study Area (200m)
- Modelled Operational Human Health Receptors (Absolute Concentrations Operational (2029) NO₂ (DS (µg/m³))**
 - <30
 - 30 - 36
 - 36 - 40
- Operational Affected Road Network (ARN)
- Other Modelled Road Links



P01	JAN 24	For DCO application		LT	MS	JR	BB
Rev.	Rev. Date	Purpose of revision		Drawn	Check'd	Rev'd	Appr'd
Development Consent Order Number: TR010064				Development Consent Order Drawing Number: 6.2			
Client							
<div></div>							
Project							
REGIONAL DELIVERY PARTNERSHIP M60/M62/M66 SIMISTER ISLAND INTERCHANGE							
Drawing Title							
ENVIRONMENTAL STATEMENT OPERATIONAL HUMAN HEALTH ASSESSMENT RESULTS SHEET 14 OF 32							
Drawing Status							
S4 – SUITABLE FOR STAGED APPROVAL							
Scale @ A3		1:15,000		DO NOT SCALE			
Jacobs No.		B36601F0					
Client No.		HE548642					
Drawing Number				Rev P01			
HE548642-JAC-LDC-SII_MLT-SK-LA-0040							

© Copyright 2023 Jacobs U.K. Limited. The concepts and information contained in this document are the property of Jacobs. Use or reproduction of this document in whole or in part without the written permission of Jacobs constitutes an infringement of copyright.

Limitation: This drawing has been prepared on behalf of, and for the exclusive use of Jacobs' Client, and is subject to, and issued in accordance with, the provisions of the contract between Jacobs and the Client. Jacobs accepts no liability or responsibility whatsoever for, or in respect of, any use of, or reliance upon, this drawing by any third party.

Ordnance Survey Licence Number 100030649. Contains public sector information licensed under the Open Government Licence v3.0.
© Environment Agency copyright and/or database right 2023. All rights reserved. © Crown copyright and database rights 2023 licenced under Defra's Public Sector Mapping Agreement with Ordnance Survey (licence No. 100022861). © Historic England 2023.
Contains Ordnance Survey data © Crown copyright and database right 2023. Contains British Geological Survey materials NERC © (2023)
Contains OS data © Crown Copyright and database right 2020

© Copyright 2023 Jacobs UK Limited. The concepts and information contained in this document are the property of Jacobs. Use or copying of this document in whole or in part without the written permission of Jacobs constitutes an infringement of copyright.
Limitation: This drawing has been prepared on behalf of, and for the exclusive use of, Jacobs' Client, and is subject to, and issued in accordance with, the provisions of the contract between Jacobs and the Client. Jacobs accepts no liability or responsibility whatsoever for, or in respect of, any use of, or reliance upon, this drawing by any third party.

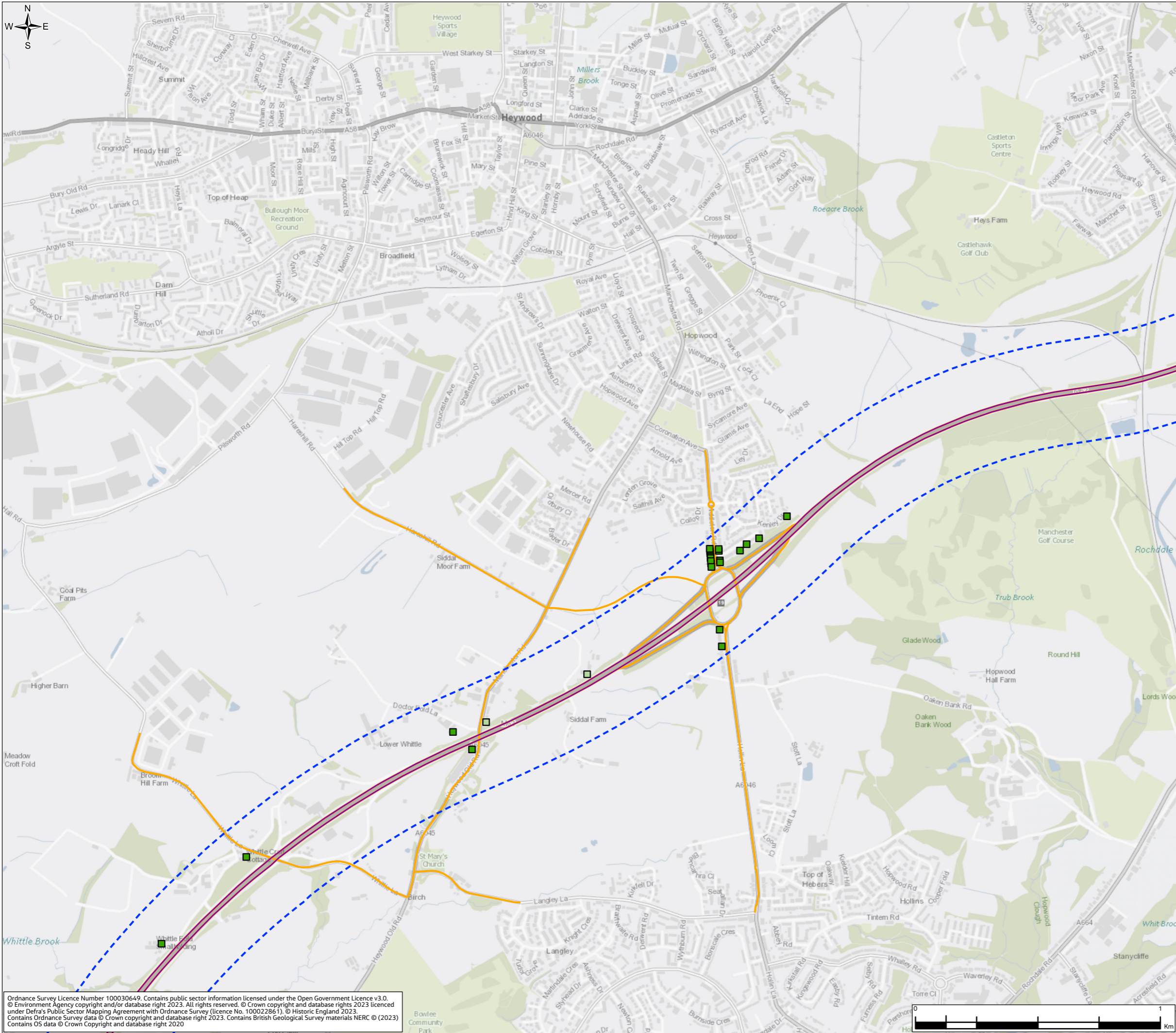
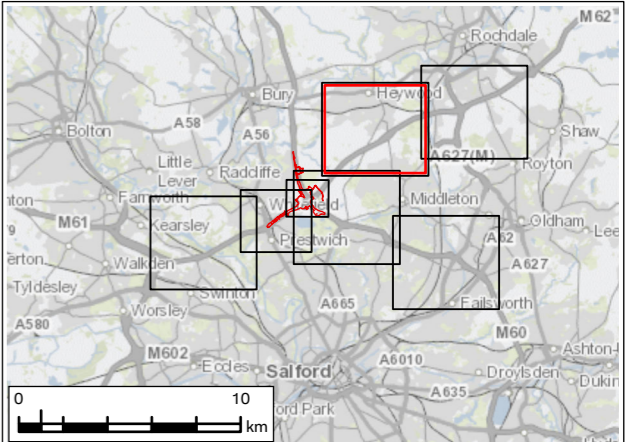



FIGURE 5.10

- Legend**
- Order Limits
 - Air Quality Operational Study Area (200m)
 - Modelled Operational Human Health Receptors (Absolute Concentrations Operational (2029) NO₂ (DS µg/m³))
 - <30
 - 30 - 36
 - 36 - 40
 - Operational Affected Road Network (ARN)
 - Other Modelled Road Links



P01	JAN 24	For DCO application		LT	MS	JR	BB
Rev.	Rev. Date	Purpose of revision		Drawn	Check'd	Rev'd	Appr'd
Development Consent Order Number: TR010064				Development Consent Order Drawing Number: 6.2			
Client							
<div></div>							
Project							
REGIONAL DELIVERY PARTNERSHIP M60/M62/M66 SIMISTER ISLAND INTERCHANGE							
Drawing Title							
ENVIRONMENTAL STATEMENT OPERATIONAL HUMAN HEALTH ASSESSMENT RESULTS SHEET 15 OF 32							
Drawing Status							
S4 – SUITABLE FOR STAGED APPROVAL							
Scale @ A3		1:15,000		DO NOT SCALE			
Jacobs No.		B36601F0					
Client No.		HE548642					
Drawing Number				Rev P01			
HE548642-JAC-LDC-SII_MLT-SK-LA-0040							
<small>© Copyright 2023 Jacobs U.K. Limited. The concepts and information contained in this document are the property of Jacobs. Use or copying of this document in whole or in part without the written permission of Jacobs constitutes an infringement of copyright. Limitation: This drawing has been prepared on behalf of, and for the exclusive use of Jacobs' Client, and is subject to, and issued in accordance with, the provisions of the contract between Jacobs and the Client. Jacobs accepts no liability or responsibility whatsoever for, or in respect of, any use of, or reliance upon, this drawing by any third party.</small>							

Ordnance Survey Licence Number 100030649. Contains public sector information licensed under the Open Government Licence v3.0.
© Environment Agency copyright and/or database right 2023. All rights reserved. © Crown copyright and database rights 2023 licenced under Defra's Public Sector Mapping Agreement with Ordnance Survey (licence No. 100022861). © Historic England 2023.
Contains Ordnance Survey data © Crown copyright and database right 2023. Contains British Geological Survey materials NERC © (2023)
Contains OS data © Crown Copyright and database right 2020

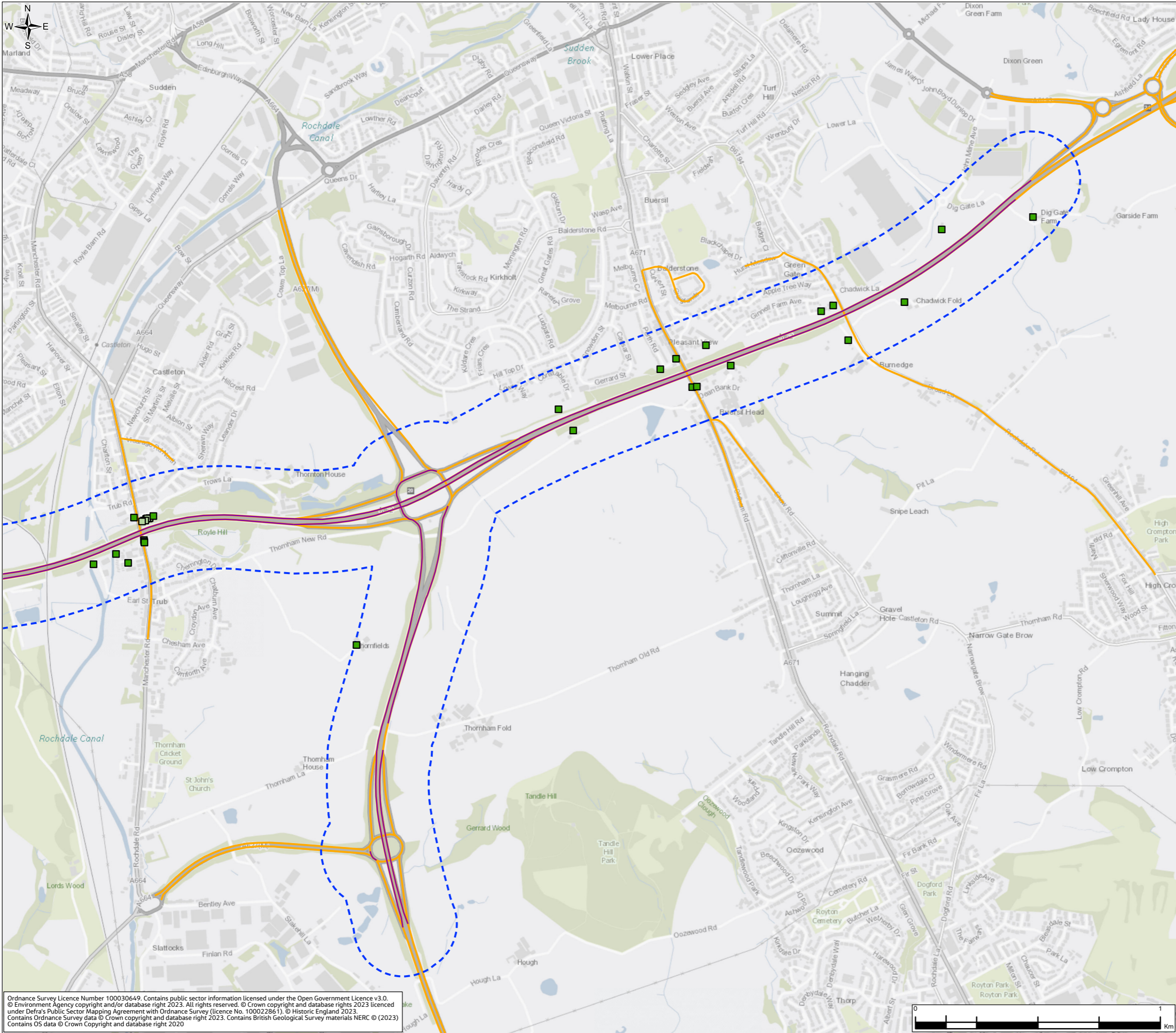
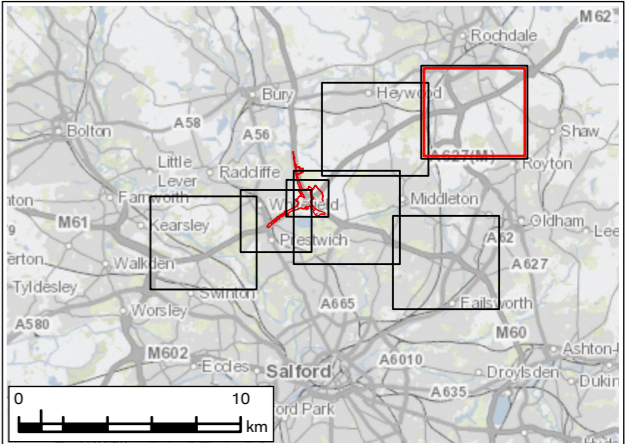



FIGURE 5.10

Legend

- Order Limits
- Air Quality Operational Study Area (200m)
- Modelled Operational Human Health Receptors (Absolute Concentrations Operational (2029) NO₂ (DS (µg/m³))**
 - <30
 - 30 - 36
 - 36 - 40
- Operational Affected Road Network (ARN)
- Other Modelled Road Links



P01	JAN 24	For DCO application		LT	MS	JR	BB
Rev.	Rev. Date	Purpose of revision		Drawn	Check'd	Rev'd	Appr'd
Development Consent Order Number: TR010064				Development Consent Order Drawing Number: 6.2			
Client							
<div></div>							
Project							
REGIONAL DELIVERY PARTNERSHIP M60/M62/M66 SIMISTER ISLAND INTERCHANGE							
Drawing Title							
ENVIRONMENTAL STATEMENT OPERATIONAL HUMAN HEALTH ASSESSMENT RESULTS SHEET 16 OF 32							
Drawing Status							
S4 – SUITABLE FOR STAGED APPROVAL							
Scale @ A3		1:15,000		DO NOT SCALE			
Jacobs No.		B36601F0					
Client No.		HE548642					
Drawing Number				Rev P01			
HE548642-JAC-LDC-SII_MLT-SK-LA-0040							

© Copyright 2023 Jacobs U.K. Limited. The concepts and information contained in this document are the property of Jacobs. Use or reproduction of this document in whole or in part without the written permission of Jacobs constitutes an infringement of copyright.

Limitation: This drawing has been prepared on behalf of, and for the exclusive use of Jacobs' Client, and is subject to, and issued in accordance with, the provisions of the contract between Jacobs and the Client. Jacobs accepts no liability or responsibility whatsoever for its use in respect of any use of, or reliance upon, this drawing by any third party.

Ordnance Survey Licence Number 100030649. Contains public sector information licensed under the Open Government Licence v3.0.
© Environment Agency copyright and/or database right 2023. All rights reserved. © Crown copyright and database rights 2023 licenced under Defra's Public Sector Mapping Agreement with Ordnance Survey (licence No. 100022861). © Historic England 2023.
Contains Ordnance Survey data © Crown copyright and database right 2023. Contains British Geological Survey materials NERC © (2023)
Contains OS data © Crown Copyright and database right 2020

© Copyright 2023 Jacobs U.K. Limited. The concepts and information contained in this document are the property of Jacobs. Use or copying of this document in whole or in part without the written permission of Jacobs constitutes an infringement of copyright.
Limitation: This drawing has been prepared on behalf of, and for the exclusive use of Jacobs' Client, and is subject to, and issued in accordance with, the provisions of the contract between Jacobs and the Client. Jacobs accepts no liability or responsibility whatsoever for, or in respect of, any use of, or reliance upon, this drawing by any third party.

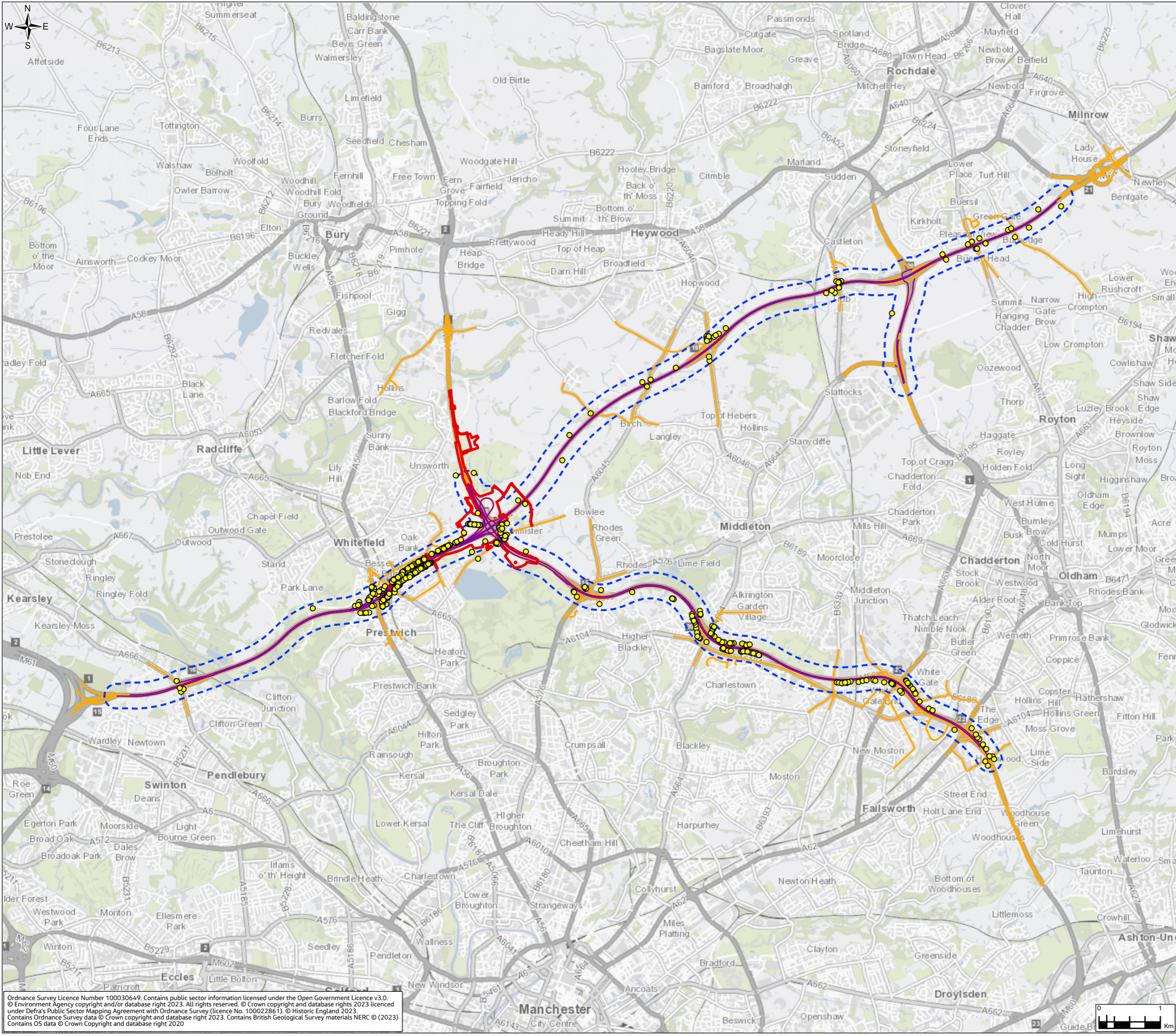
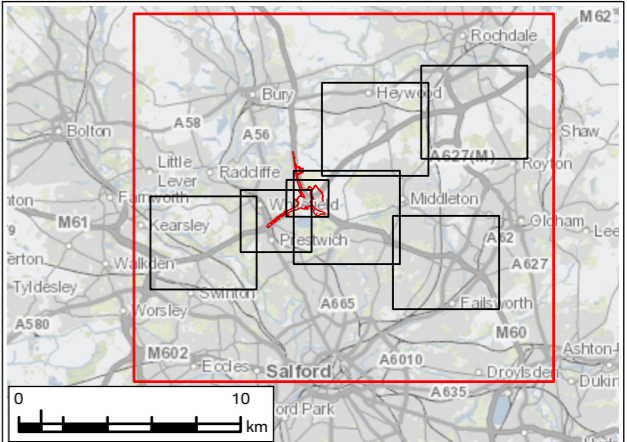



FIGURE 5.10

- Legend**
- Order Limits
 - Air Quality Operational Study Area (200m)
 - Modelled Operational Human Health Receptors (Operational Year (2029) PM₁₀ (DS-DM) (µg/m³))
 - Small Decrease (-0.4 - -2.0)
 - Imperceptible (-0.4 - 0.4)
 - Small Increase (0.4 - 2.0)
 - Operational Affected Road Network (ARN)
 - Other Modelled Road Links



P01	JAN 24	For DCO application		LT	MS	JR	BB
Rev.	Rev. Date	Purpose of revision		Drawn	Check'd	Rev'd	Appr'd
Development Consent Order Number: TR010064				Development Consent Order Drawing Number: 6.2			
Client							
<div></div>							
Project							
REGIONAL DELIVERY PARTNERSHIP M60/M62/M66 SIMISTER ISLAND INTERCHANGE							
Drawing Title							
ENVIRONMENTAL STATEMENT OPERATIONAL HUMAN HEALTH ASSESSMENT RESULTS SHEET 17 OF 32							
Drawing Status							
S4 – SUITABLE FOR STAGED APPROVAL							
Scale @ A3		1:60,000			DO NOT SCALE		
Jacobs No.		B36601F0					
Client No.		HE548642			Rev P01		
Drawing Number							
HE548642-JAC-LDC-SII_MLT-SK-LA-0040							

Copyright © 2023 Jacobs U.K. Limited. The concepts and information contained in this document are the property of Jacobs. Use or copying of this document in whole or in part without the written permission of Jacobs constitutes an infringement of copyright.

Limitation: This drawing has been prepared on behalf of, and for the exclusive use of Jacobs' Client, and is subject to, and issued in accordance with, the provisions of the contract between Jacobs and the Client. Jacobs accepts no liability or responsibility whatsoever for, or in respect of, any use of, or reliance upon, this drawing by any third party.

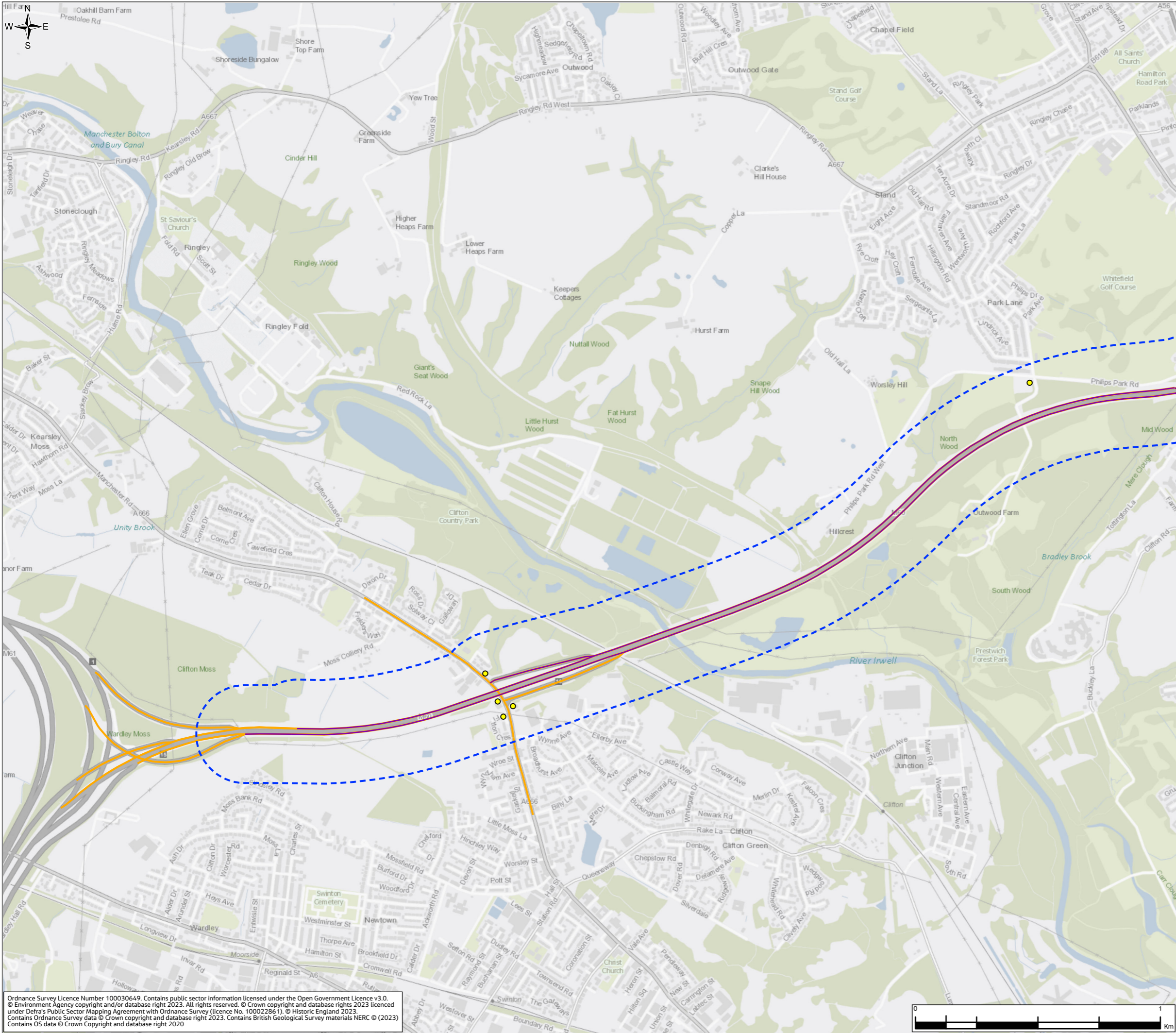
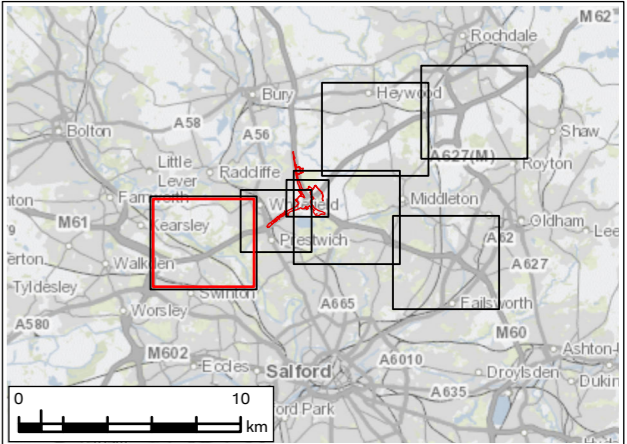



FIGURE 5.10

- Legend**
- Order Limits
 - Air Quality Operational Study Area (200m)
 - Modelled Operational Human Health Receptors (Operational Year (2029) PM₁₀ (DS-DM) (µg/m³))**
 - Small Decrease (-0.4 - -2.0)
 - Imperceptible (-0.4 - 0.4)
 - Small Increase (0.4 - 2.0)
 - Operational Affected Road Network (ARN)
 - Other Modelled Road Links



P01	JAN 24	For DCO application		LT	MS	JR	BB
Rev.	Rev. Date	Purpose of revision		Drawn	Check'd	Rev'd	Appr'd
Development Consent Order Number: TR010064				Development Consent Order Drawing Number: 6.2			
Client							
<div></div>							
Project							
REGIONAL DELIVERY PARTNERSHIP M60/M62/M66 SIMISTER ISLAND INTERCHANGE							
Drawing Title							
ENVIRONMENTAL STATEMENT OPERATIONAL HUMAN HEALTH ASSESSMENT RESULTS SHEET 18 OF 32							
Drawing Status							
S4 – SUITABLE FOR STAGED APPROVAL							
Scale @ A3		1:15,000		DO NOT SCALE			
Jacobs No.		B36601F0					
Client No.		HE548642					
Drawing Number				Rev P01			
HE548642-JAC-LDC-SII_MLT-SK-LA-0040							

© Copyright 2023 Jacobs U.K. Limited. The concepts and information contained in this document are the property of Jacobs. Use or reproduction of this document in whole or in part without the written permission of Jacobs constitutes an infringement of copyright.

Limitation: This drawing has been prepared on behalf of, and for the exclusive use of Jacobs' Client, and is subject to, and issued in accordance with, the provisions of the contract between Jacobs and the Client. Jacobs accepts no liability or responsibility whatsoever for its use in respect of any use of, or reliance upon, this drawing by any third party.

Ordnance Survey Licence Number 100030649. Contains public sector information licensed under the Open Government Licence v3.0.
© Environment Agency copyright and/or database right 2023. All rights reserved. © Crown copyright and database rights 2023 licenced under Defra's Public Sector Mapping Agreement with Ordnance Survey (licence No. 100022861). © Historic England 2023.
Contains Ordnance Survey data © Crown copyright and database right 2023. Contains British Geological Survey materials NERC © (2023)
Contains OS data © Crown Copyright and database right 2020

© Copyright 2023 Jacobs U.K. Limited. The concepts and information contained in this document are the property of Jacobs. Use or copying of this document in whole or in part without the written permission of Jacobs constitutes an infringement of copyright.
Limitation: This drawing has been prepared on behalf of, and for the exclusive use of Jacobs' Client, and is subject to, and issued in accordance with, the provisions of the contract between Jacobs and the Client. Jacobs accepts no liability or responsibility whatsoever for, or in respect of, any use of, or reliance upon, this drawing by any third party.

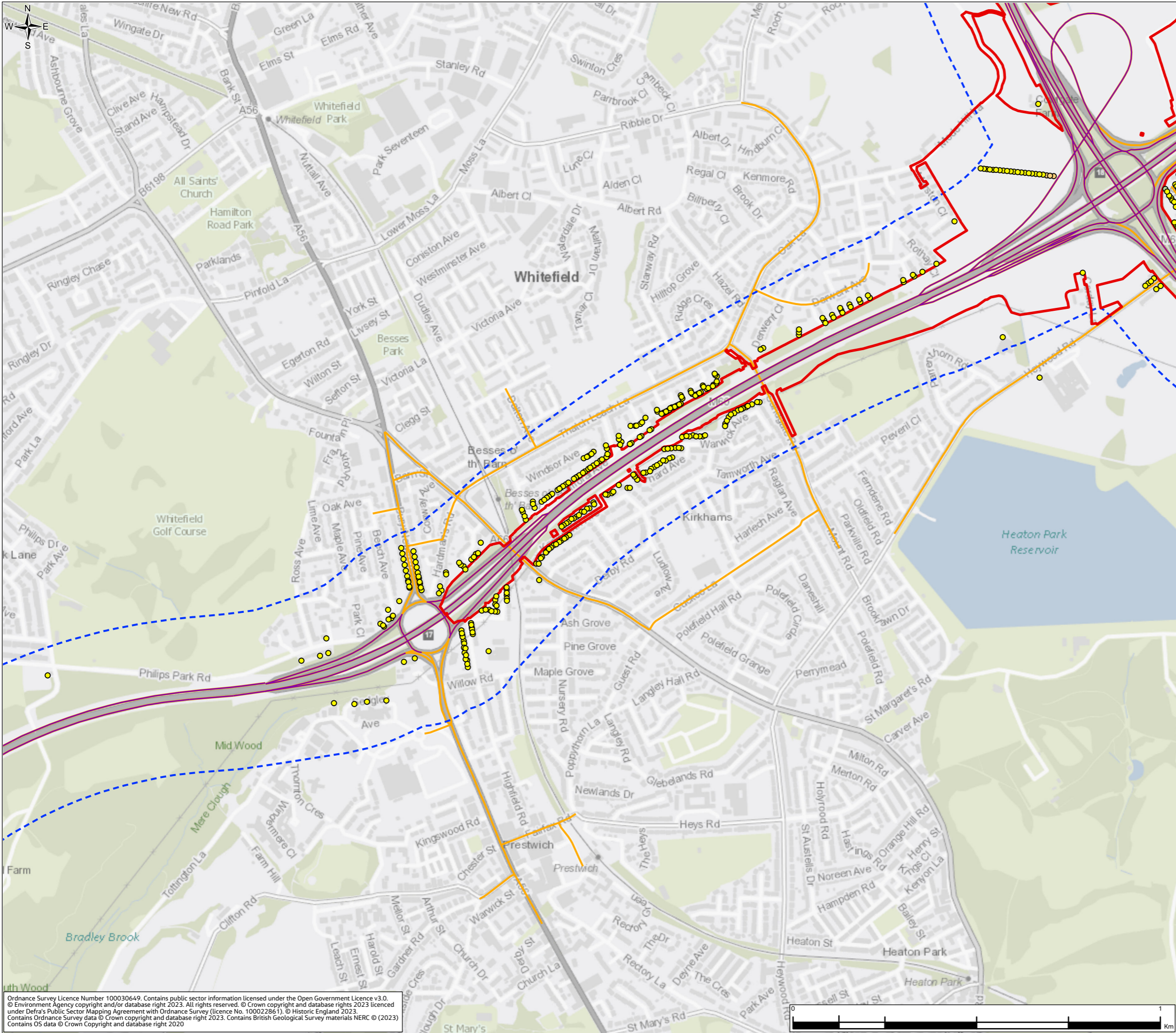
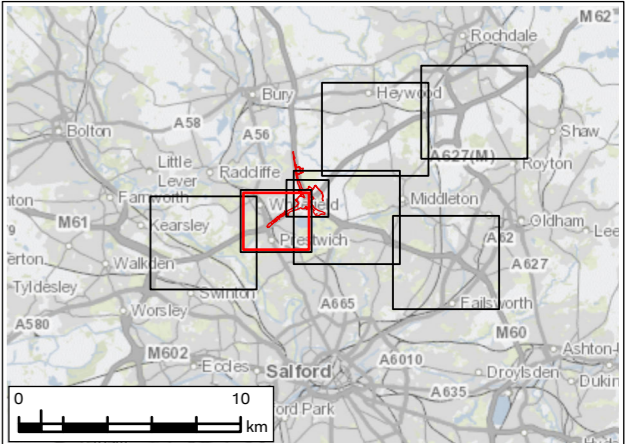



FIGURE 5.10

- Legend**
- Order Limits
 - Air Quality Operational Study Area (200m)
 - Modelled Operational Human Health Receptors (Operational Year (2029) PM₁₀ (DS-DM) (µg/m³))**
 - Small Decrease (-0.4 - -2.0)
 - Imperceptible (-0.4 - 0.4)
 - Small Increase (0.4 - 2.0)
 - Operational Affected Road Network (ARN)
 - Other Modelled Road Links



P01	JAN 24	For DCO application		LT	MS	JR	BB
Rev.	Rev. Date	Purpose of revision		Drawn	Check'd	Rev'd	Appr'd
Development Consent Order Number: TR010064				Development Consent Order Drawing Number: 6.2			
Client							
<div></div>							
Project							
REGIONAL DELIVERY PARTNERSHIP M60/M62/M66 SIMISTER ISLAND INTERCHANGE							
Drawing Title							
ENVIRONMENTAL STATEMENT OPERATIONAL HUMAN HEALTH ASSESSMENT RESULTS SHEET 19 OF 32							
Drawing Status							
S4 – SUITABLE FOR STAGED APPROVAL							
Scale @ A3		1:10,000			DO NOT SCALE		
Jacobs No.		B36601F0					
Client No.		HE548642					
Drawing Number		Rev P01					
HE548642-JAC-LDC-SII_MLT-SK-LA-0040							

© Copyright 2023 Jacobs U.K. Limited. The concepts and information contained in this document are the property of Jacobs. Use or reproduction of this document in whole or in part without the written permission of Jacobs constitutes an infringement of copyright.

Limitation: This drawing has been prepared on behalf of, and for the exclusive use of Jacobs' Client, and is subject to, and issued in accordance with, the provisions of the contract between Jacobs and the Client. Jacobs accepts no liability or responsibility whatsoever for its use in respect of any use of, or reliance upon, this drawing by any third party.

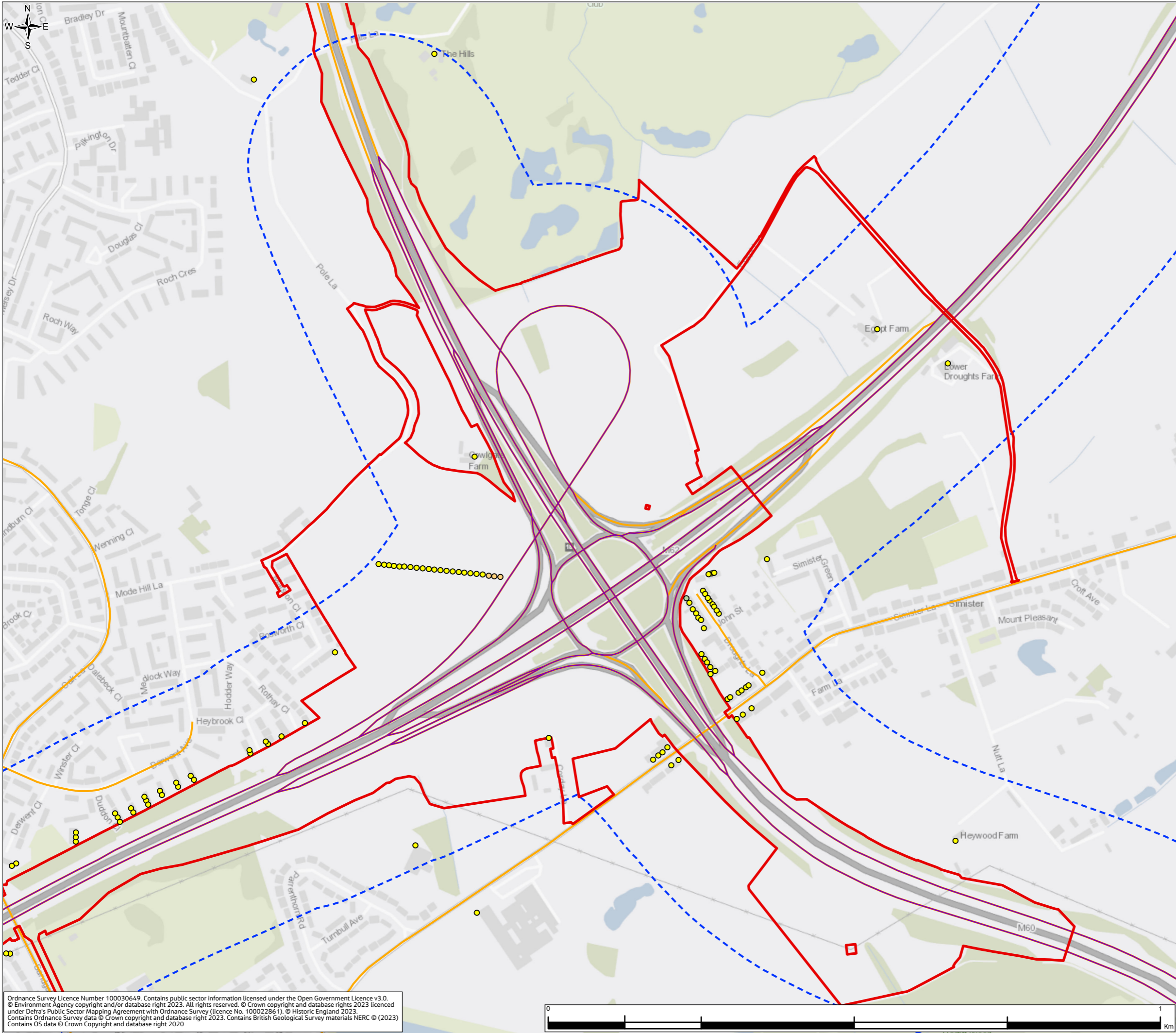
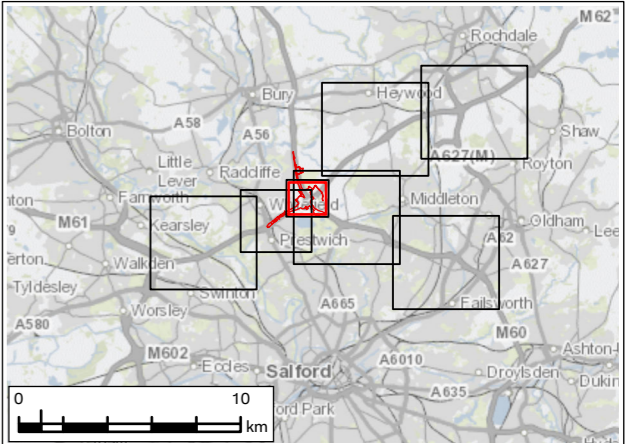



FIGURE 5.10

- Legend**
- Order Limits
 - Air Quality Operational Study Area (200m)
 - Modelled Operational Human Health Receptors (Operational Year (2029) PM₁₀ (DS-DM) (µg/m³))**
 - Small Decrease (-0.4 - -2.0)
 - Impereptible (-0.4 - 0.4)
 - Small Increase (0.4 - 2.0)
 - Operational Affected Road Network (ARN)
 - Other Modelled Road Links



P01	JAN 24	For DCO application	LT	MS	JR	BB
Rev.	Rev. Date	Purpose of revision	Drawn	Check'd	Rev'd	Appr'd
Development Consent Order Number: TR010064			Development Consent Order Drawing Number: 6.2			
Client						
						
Project						
REGIONAL DELIVERY PARTNERSHIP M60/M62/M66 SIMISTER ISLAND INTERCHANGE						
Drawing Title						
ENVIRONMENTAL STATEMENT OPERATIONAL HUMAN HEALTH ASSESSMENT RESULTS SHEET 20 OF 32						
Drawing Status						
S4 – SUITABLE FOR STAGED APPROVAL						
Scale @ A3		1:6,000			DO NOT SCALE	
Jacobs No.		B36601F0			Rev P01	
Client No.		HE548642				
Drawing Number						
HE548642-JAC-LDC-SII_MLT-SK-LA-0040						

Ordnance Survey Licence Number 100030649. Contains public sector information licensed under the Open Government Licence v3.0.
© Environment Agency copyright and/or database right 2023. All rights reserved. © Crown copyright and database rights 2023 licenced
under Defra's Public Sector Mapping Agreement with Ordnance Survey (licence No. 100022861). © Historic England 2023.
Contains Ordnance Survey data © Crown copyright and database right 2023. Contains British Geological Survey materials NERC © (2023)
Contains OS data © Crown Copyright and database right 2020

© Copyright 2023 Jacobs U.K. Limited. The concepts and information contained in this document are the property of Jacobs. Use or
copying of this document in whole or in part without the written permission of Jacobs constitutes an infringement of copyright.
Limitation: This drawing has been prepared on behalf of, and for the exclusive use of Jacobs' Client, and is subject to, and issued in
accordance with, the provisions of the contract between Jacobs and the Client. Jacobs accepts no liability or responsibility whatsoever for,
or in respect of, any use of, or reliance upon, this drawing by any third party.

FIGURE 5.10

- Legend**
- Order Limits
 - Air Quality Operational Study Area (200m)
 - Modelled Operational Human Health Receptors (Operational Year (2029) PM₁₀ (DS-DM) (µg/m³))**
 - Small Decrease (-0.4 - -2.0)
 - Impereptible (-0.4 - 0.4)
 - Small Increase (0.4 - 2.0)
 - Operational Affected Road Network (ARN)
 - Other Modelled Road Links

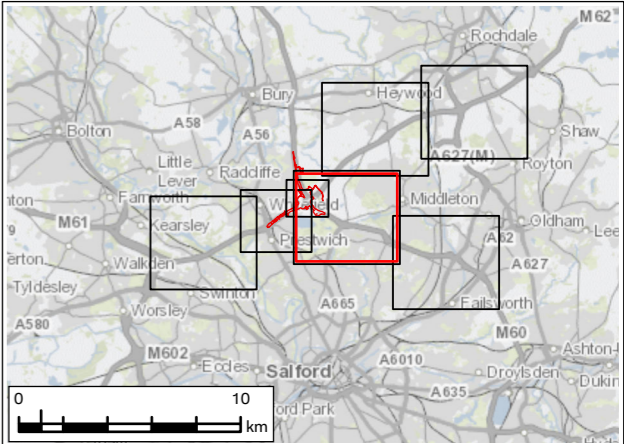

P01	JAN 24	For DCO application	LT	MS	JR	BB
Rev.	Rev. Date	Purpose of revision	Drawn	Check'd	Rev'd	Appr'd
Development Consent Order Number: TR010064			Development Consent Order Drawing Number: 6.2			

Client

Project

REGIONAL DELIVERY PARTNERSHIP
M60/M62/M66 SIMISTER ISLAND INTERCHANGE

Drawing Title

ENVIRONMENTAL STATEMENT
OPERATIONAL HUMAN HEALTH ASSESSMENT RESULTS
SHEET 21 OF 32

Drawing Status		S4 – SUITABLE FOR STAGED APPROVAL	
Scale @ A3	1:15,000	DO NOT SCALE	
Jacobs No.	B36601F0		
Client No.	HE548642	Rev	P01
Drawing Number		HE548642-JAC-LDC-SII_MLT-SK-LA-0040	

© Copyright 2023 Jacobs U.K. Limited. The concepts and information contained in this document are the property of Jacobs. Use or copying of this document in whole or in part without the written permission of Jacobs constitutes an infringement of copyright. Limitation: This drawing has been prepared on behalf of, and for the exclusive use of Jacobs' Client, and is subject to, and issued in accordance with, the provisions of the contract between Jacobs and the Client. Jacobs accepts no liability or responsibility whatsoever for, or in respect of, any use of, or reliance upon, this drawing by any third party.

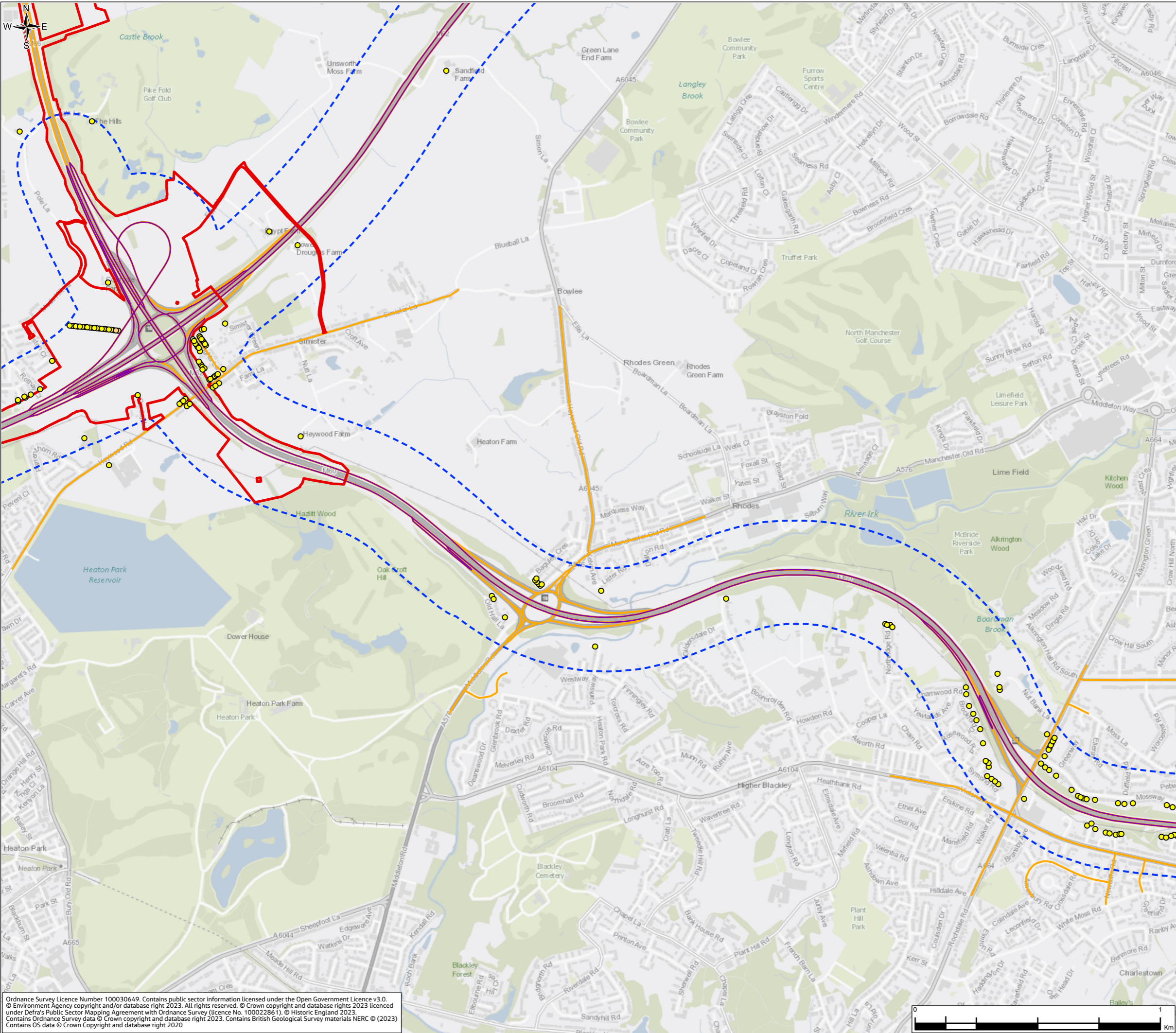

Ordnance Survey Licence Number 100030649. Contains public sector information licensed under the Open Government Licence v3.0.
© Environment Agency copyright and/or database right 2023. All rights reserved. © Crown copyright and database rights 2023 licenced under Defra's Public Sector Mapping Agreement with Ordnance Survey (licence No. 100022861). © Historic England 2023.
Contains Ordnance Survey data © Crown copyright and database right 2023. Contains British Geological Survey materials NERC © (2023)
Contains OS data © Crown Copyright and database right 2020

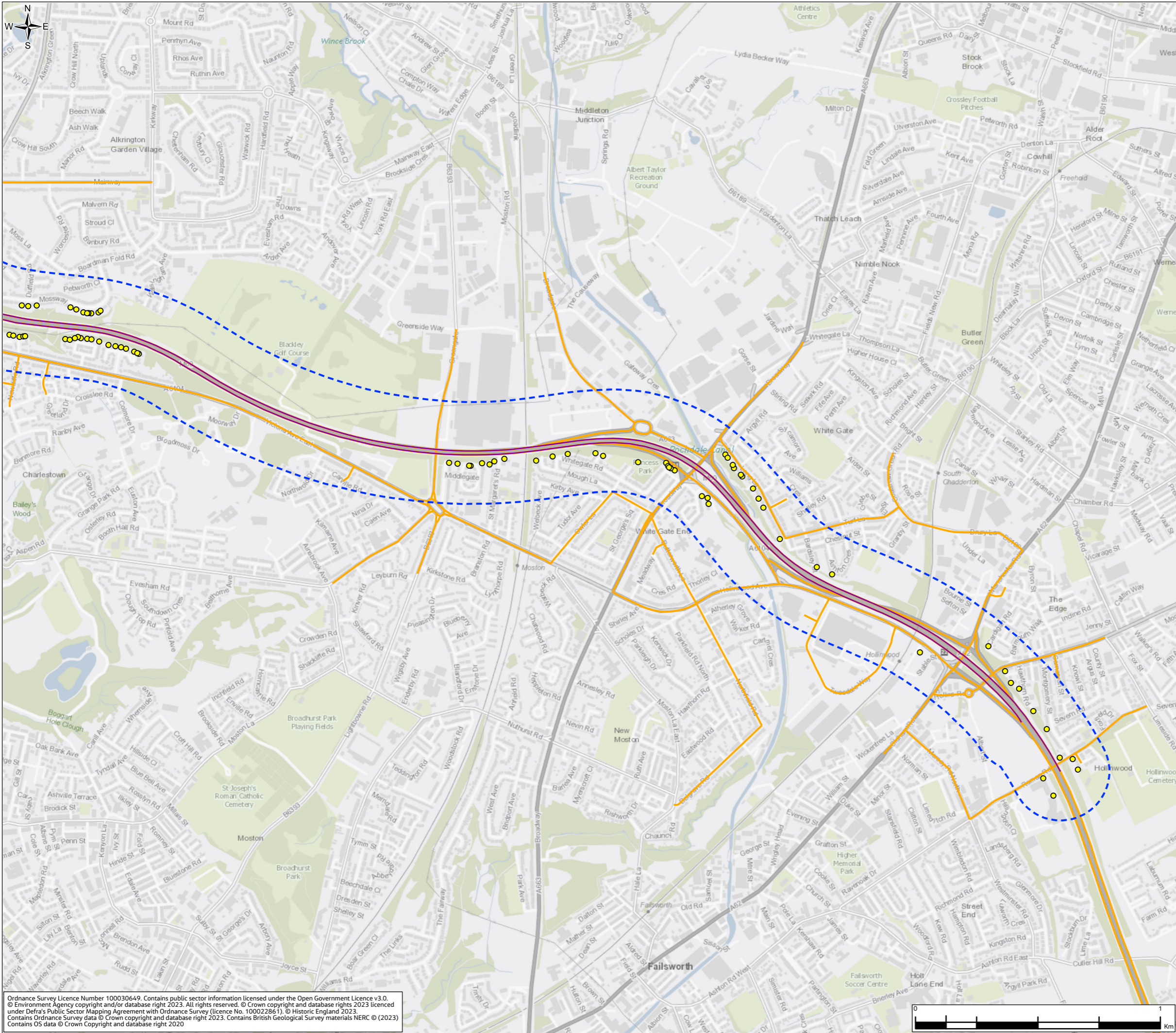
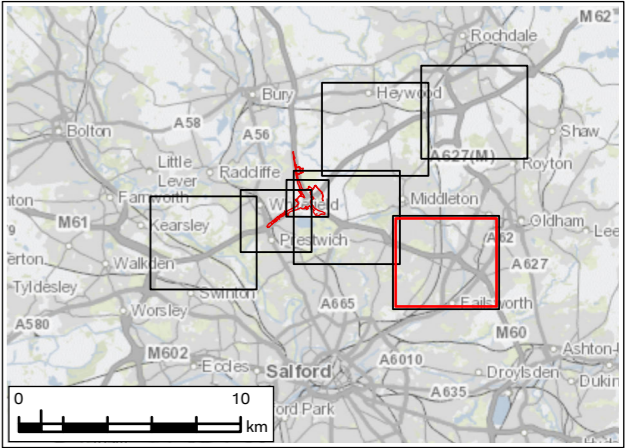



FIGURE 5.10

- Legend**
- Order Limits
 - Air Quality Operational Study Area (200m)
 - Modelled Operational Human Health Receptors (Operational Year (2029) PM₁₀ (DS-DM) (µg/m³))
 - Small Decrease (-0.4 - -2.0)
 - Imperceptible (-0.4 - 0.4)
 - Small Increase (0.4 - 2.0)
 - Operational Affected Road Network (ARN)
 - Other Modelled Road Links



P01	JAN 24	For DCO application		LT	MS	JR	BB
Rev.	Rev. Date	Purpose of revision		Drawn	Check'd	Rev'd	Appr'd
Development Consent Order Number: TR010064				Development Consent Order Drawing Number: 6.2			
Client							
<div></div>							
Project							
REGIONAL DELIVERY PARTNERSHIP M60/M62/M66 SIMISTER ISLAND INTERCHANGE							
Drawing Title							
ENVIRONMENTAL STATEMENT OPERATIONAL HUMAN HEALTH ASSESSMENT RESULTS SHEET 22 OF 32							
Drawing Status							
S4 – SUITABLE FOR STAGED APPROVAL							
Scale @ A3		1:15,000			DO NOT SCALE		
Jacobs No.		B36601F0					
Client No.		HE548642					
Drawing Number		HE548642-JAC-LDC-SII_MLT-SK-LA-0040					

© Copyright 2023 Jacobs U.K. Limited. The concepts and information contained in this document are the property of Jacobs. Use or reproduction of this document in whole or in part without the written permission of Jacobs constitutes an infringement of copyright.

Limitation: This drawing has been prepared on behalf of, and for the exclusive use of Jacobs' Client, and is subject to, and issued in accordance with, the provisions of the contract between Jacobs and the Client. Jacobs accepts no liability or responsibility whatsoever for, or in respect of, any use of, or reliance upon, this drawing by any third party.

Ordnance Survey Licence Number 100030649. Contains public sector information licensed under the Open Government Licence v3.0.
© Environment Agency copyright and/or database right 2023. All rights reserved. © Crown copyright and database rights 2023 licenced under Defra's Public Sector Mapping Agreement with Ordnance Survey (licence No. 100022861). © Historic England 2023.
Contains Ordnance Survey data © Crown copyright and database right 2023. Contains British Geological Survey materials NERC © (2023)
Contains OS data © Crown Copyright and database right 2020

© Copyright 2023 Jacobs U.K. Limited. The concepts and information contained in this document are the property of Jacobs. Use or copying of this document in whole or in part without the written permission of Jacobs constitutes an infringement of copyright.
Limitation: This drawing has been prepared on behalf of, and for the exclusive use of, Jacobs' Client, and is subject to, and issued in accordance with, the provisions of the contract between Jacobs and the Client. Jacobs accepts no liability or responsibility whatsoever for, or in respect of, any use of, or reliance upon, this drawing by any third party.

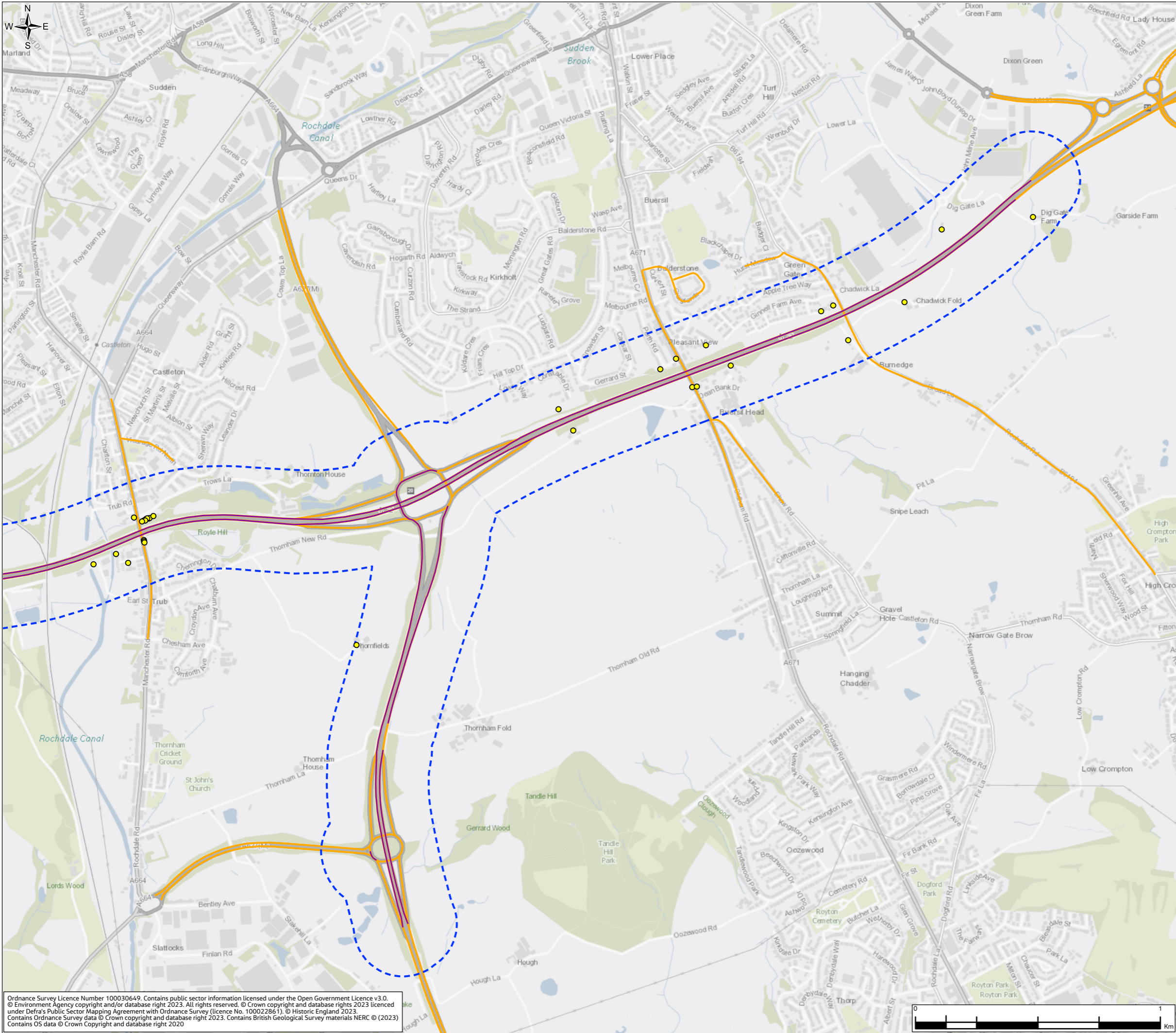
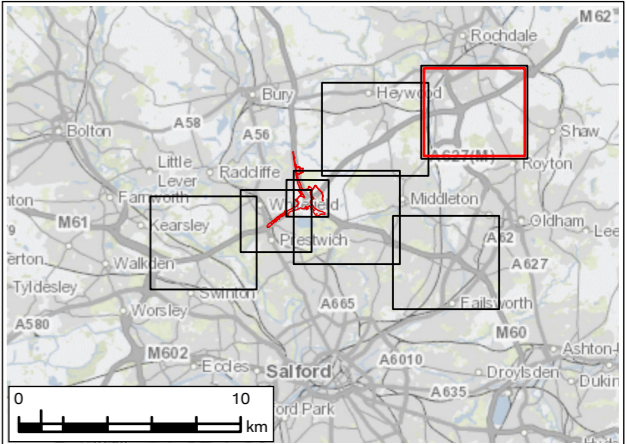



FIGURE 5.10

- Legend**
- Order Limits
 - Air Quality Operational Study Area (200m)
 - Modelled Operational Human Health Receptors (Operational Year (2029) PM₁₀ (DS-DM) (µg/m³))
 - Small Decrease (-0.4 - -2.0)
 - Imperceptible (-0.4 - 0.4)
 - Small Increase (0.4 - 2.0)
 - Operational Affected Road Network (ARN)
 - Other Modelled Road Links



P01	JAN 24	For DCO application		LT	MS	JR	BB
Rev.	Rev. Date	Purpose of revision		Drawn	Check'd	Rev'd	Appr'd
Development Consent Order Number: TR010064				Development Consent Order Drawing Number: 6.2			
Client							
							
Project							
REGIONAL DELIVERY PARTNERSHIP M60/M62/M66 SIMISTER ISLAND INTERCHANGE							
Drawing Title							
ENVIRONMENTAL STATEMENT OPERATIONAL HUMAN HEALTH ASSESSMENT RESULTS SHEET 24 OF 32							
Drawing Status							
S4 – SUITABLE FOR STAGED APPROVAL							
Scale @ A3		1:15,000			DO NOT SCALE		
Jacobs No.		B36601F0					
Client No.		HE548642					
Drawing Number		Rev P01					
HE548642-JAC-LDC-SII_MLT-SK-LA-0040							

© Copyright 2023 Jacobs U.K. Limited. The concepts and information contained in this document are the property of Jacobs. Use or reproduction of this document in whole or in part without the written permission of Jacobs constitutes an infringement of copyright.

Limitation: This drawing has been prepared on behalf of, and for the exclusive use of Jacobs' Client, and is subject to, and issued in accordance with, the provisions of the contract between Jacobs and the Client. Jacobs accepts no liability or responsibility whatsoever for its use in respect of any use of, or reliance upon, this drawing by any third party.

Ordnance Survey Licence Number 100030649. Contains public sector information licensed under the Open Government Licence v3.0.
© Environment Agency copyright and/or database right 2023. All rights reserved. © Crown copyright and database rights 2023 licenced under Defra's Public Sector Mapping Agreement with Ordnance Survey (licence No. 100022861). © Historic England 2023.
Contains Ordnance Survey data © Crown copyright and database right 2023. Contains British Geological Survey materials NERC © (2023)
Contains OS data © Crown Copyright and database right 2020

© Copyright 2023 Jacobs U.K. Limited. The concepts and information contained in this document are the property of Jacobs. Use or copying of this document in whole or in part without the written permission of Jacobs constitutes an infringement of copyright. Limitation: This drawing has been prepared on behalf of, and for the exclusive use of Jacobs' Client, and is subject to, and issued in accordance with, the provisions of the contract between Jacobs and the Client. Jacobs accepts no liability or responsibility whatsoever for, or in respect of, any use of, or reliance upon, this drawing by any third party.

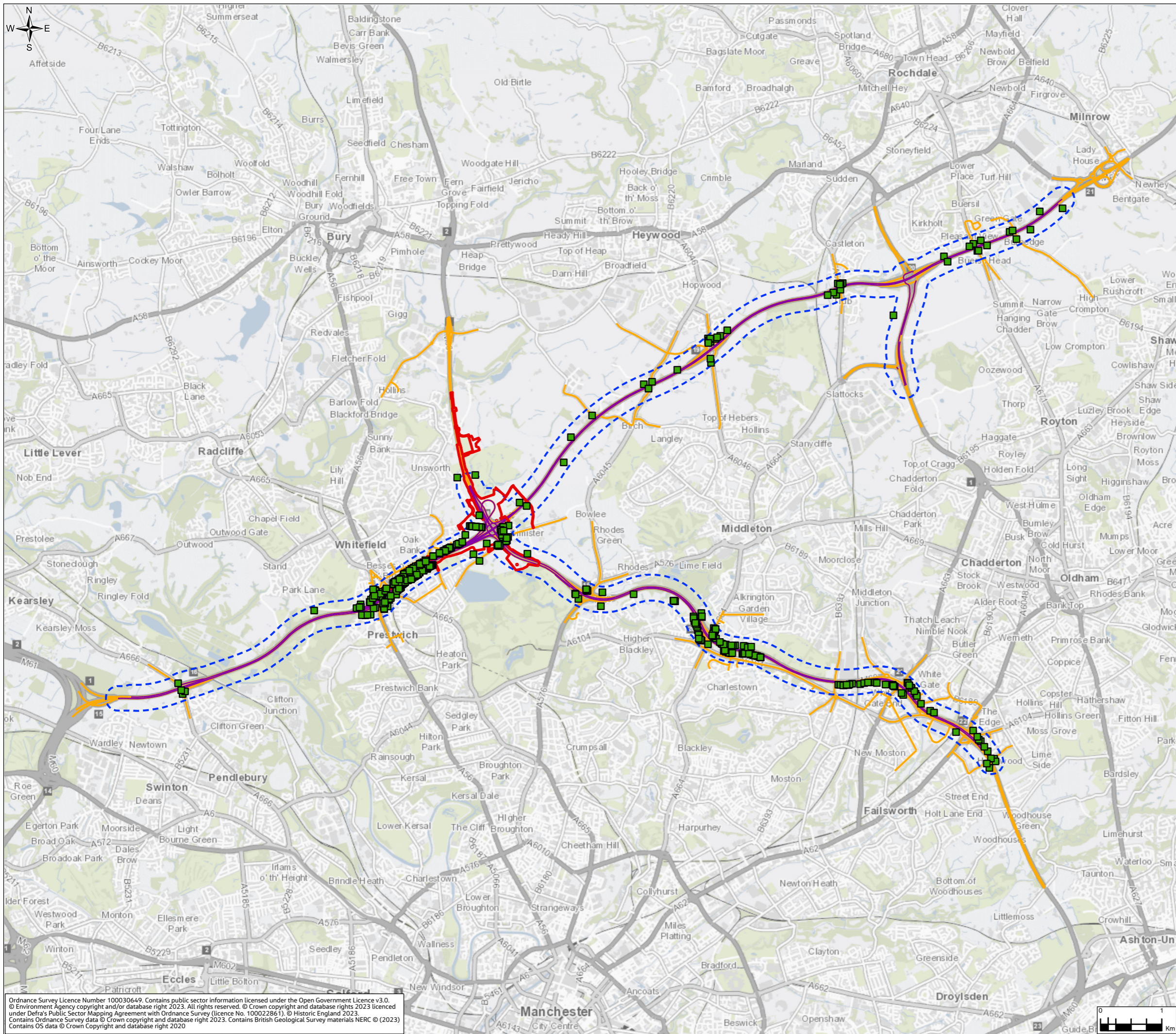
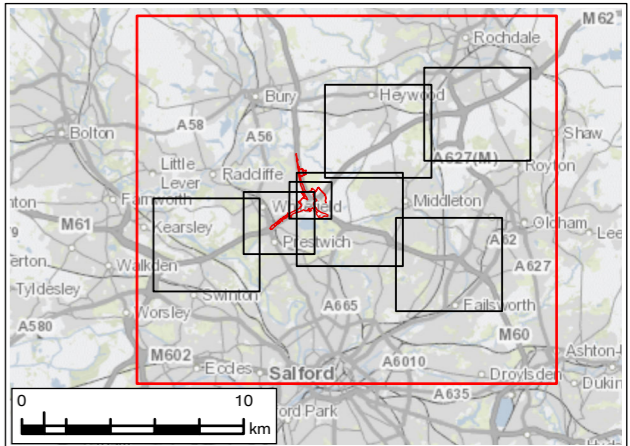



FIGURE 5.10

- Legend**
- Order Limits
 - Air Quality Operational Study Area (200m)
 - Modelled Operational Human Health Receptors (Absolute Concentrations Operational (2029) PM₁₀ (DS (µg/m³)))
 - <30
 - Operational Affected Road Network (ARN)
 - Other Modelled Road Links



P01	JAN 24	For DCO application		LT	MS	JR	BB
Rev.	Rev. Date	Purpose of revision		Drawn	Check'd	Rev'd	Appr'd
Development Consent Order Number: TRO10064				Development Consent Order Drawing Number: 6.2			
Client							
<div></div>							
Project							
REGIONAL DELIVERY PARTNERSHIP M60/M62/M66 SIMISTER ISLAND INTERCHANGE							
Drawing Title							
ENVIRONMENTAL STATEMENT OPERATIONAL HUMAN HEALTH ASSESSMENT RESULTS SHEET 25 OF 32							
Drawing Status							
S4 – SUITABLE FOR STAGED APPROVAL							
Scale @ A3		1:60,000			DO NOT SCALE		
Jacobs No.		B36601F0					
Client No.		HE548642					
Drawing Number		HE548642-JAC-LDC-SII_MLT-SK-LA-0040					
<small>© Copyright 2023 Jacobs U.K. Limited. The concepts and information contained in this document are the property of Jacobs. Use or copying of this document in whole or in part without the written permission of Jacobs constitutes an infringement of copyright. Limitation: This drawing has been prepared on behalf of, and for the exclusive use of Jacobs' Client, and is subject to, and issued in accordance with, the provisions of the contract between Jacobs and the Client. Jacobs accepts no liability or responsibility whatsoever for, or in respect of, any use of, or reliance upon, this drawing by any third party.</small>							

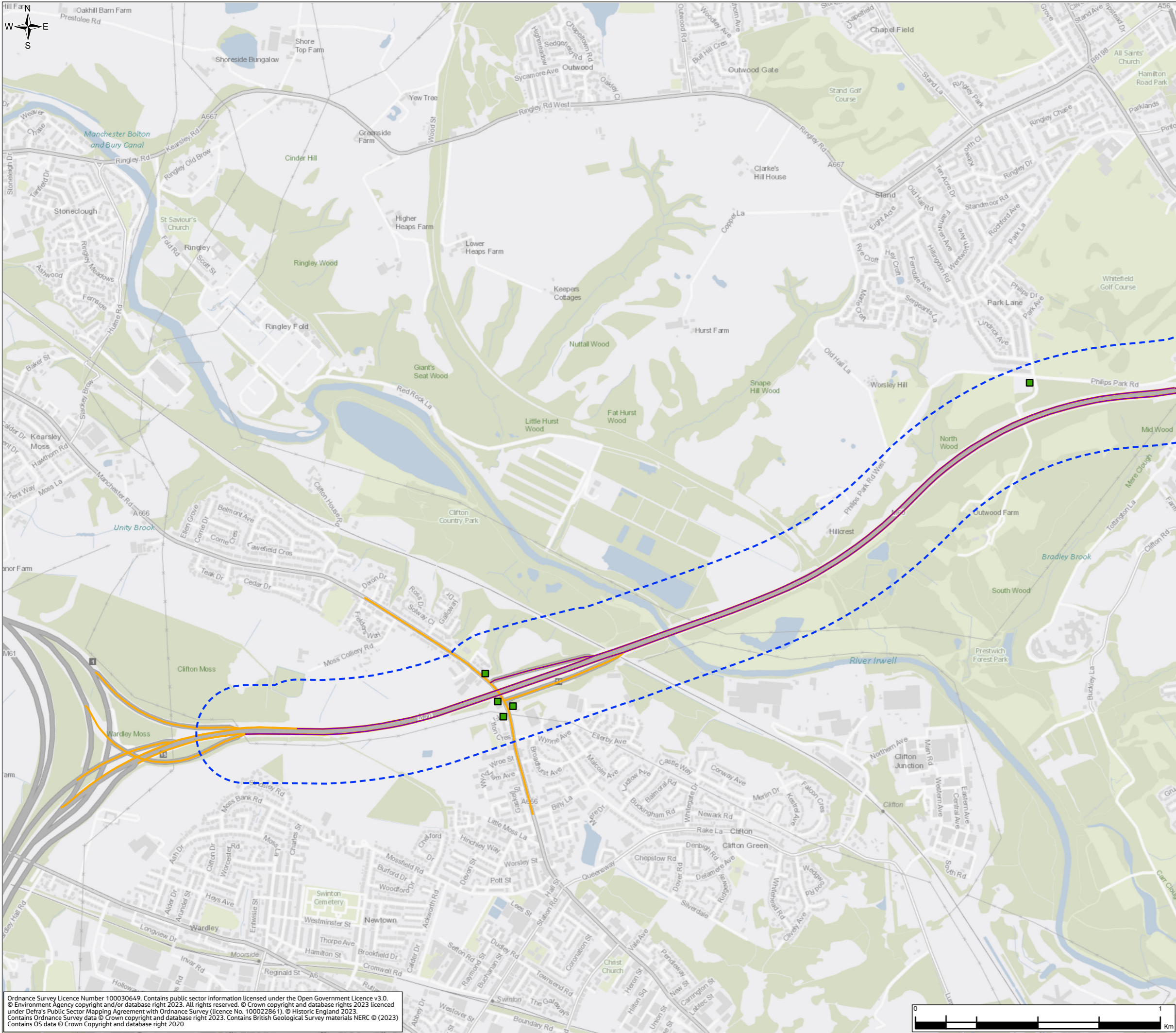
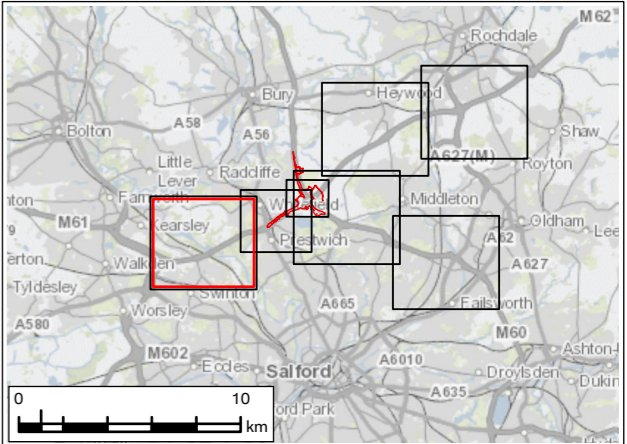



FIGURE 5.10

- Legend**
- Order Limits
 - Air Quality Operational Study Area (200m)
 - Modelled Operational Human Health Receptors (Absolute Concentrations Operational (2029) PM₁₀ (DS (µg/m³)))
 - <30
 - Operational Affected Road Network (ARN)
 - Other Modelled Road Links



P01	JAN 24	For DCO application		LT	MS	JR	BB
Rev.	Rev. Date	Purpose of revision		Drawn	Check'd	Rev'd	Appr'd
Development Consent Order Number: TR010064				Development Consent Order Drawing Number: 6.2			
Client							
<div></div>							
Project							
REGIONAL DELIVERY PARTNERSHIP M60/M62/M66 SIMISTER ISLAND INTERCHANGE							
Drawing Title							
ENVIRONMENTAL STATEMENT OPERATIONAL HUMAN HEALTH ASSESSMENT RESULTS SHEET 26 OF 32							
Drawing Status							
S4 – SUITABLE FOR STAGED APPROVAL							
Scale @ A3		1:15,000		DO NOT SCALE			
Jacobs No.		B36601F0					
Client No.		HE548642					
Drawing Number		Rev P01					
HE548642-JAC-LDC-SII_MLT-SK-LA-0040							

© Copyright 2023 Jacobs U.K. Limited. The concepts and information contained in this document are the property of Jacobs. Use or reproduction of this document in whole or in part without the written permission of Jacobs constitutes an infringement of copyright.

Limitation: This drawing has been prepared on behalf of, and for the exclusive use of Jacobs' Client, and is subject to, and issued in accordance with, the provisions of the contract between Jacobs and the Client. Jacobs accepts no liability or responsibility whatsoever for, or in respect of, any use of, or reliance upon, this drawing by any third party.

Ordnance Survey Licence Number 100030649. Contains public sector information licensed under the Open Government Licence v3.0.
© Environment Agency copyright and/or database right 2023. All rights reserved. © Crown copyright and database rights 2023 licenced under Defra's Public Sector Mapping Agreement with Ordnance Survey (licence No. 100022861). © Historic England 2023.
Contains Ordnance Survey data © Crown copyright and database right 2023. Contains British Geological Survey materials NERC © (2023)
Contains OS data © Crown Copyright and database right 2020

© Copyright 2023 Jacobs U.K. Limited. The concepts and information contained in this document are the property of Jacobs. Use or copying of this document in whole or in part without the written permission of Jacobs constitutes an infringement of copyright.
Limitation: This drawing has been prepared on behalf of, and for the exclusive use of Jacobs' Client, and is subject to, and issued in accordance with, the provisions of the contract between Jacobs and the Client. Jacobs accepts no liability or responsibility whatsoever for, or in respect of, any use of, or reliance upon, this drawing by any third party.

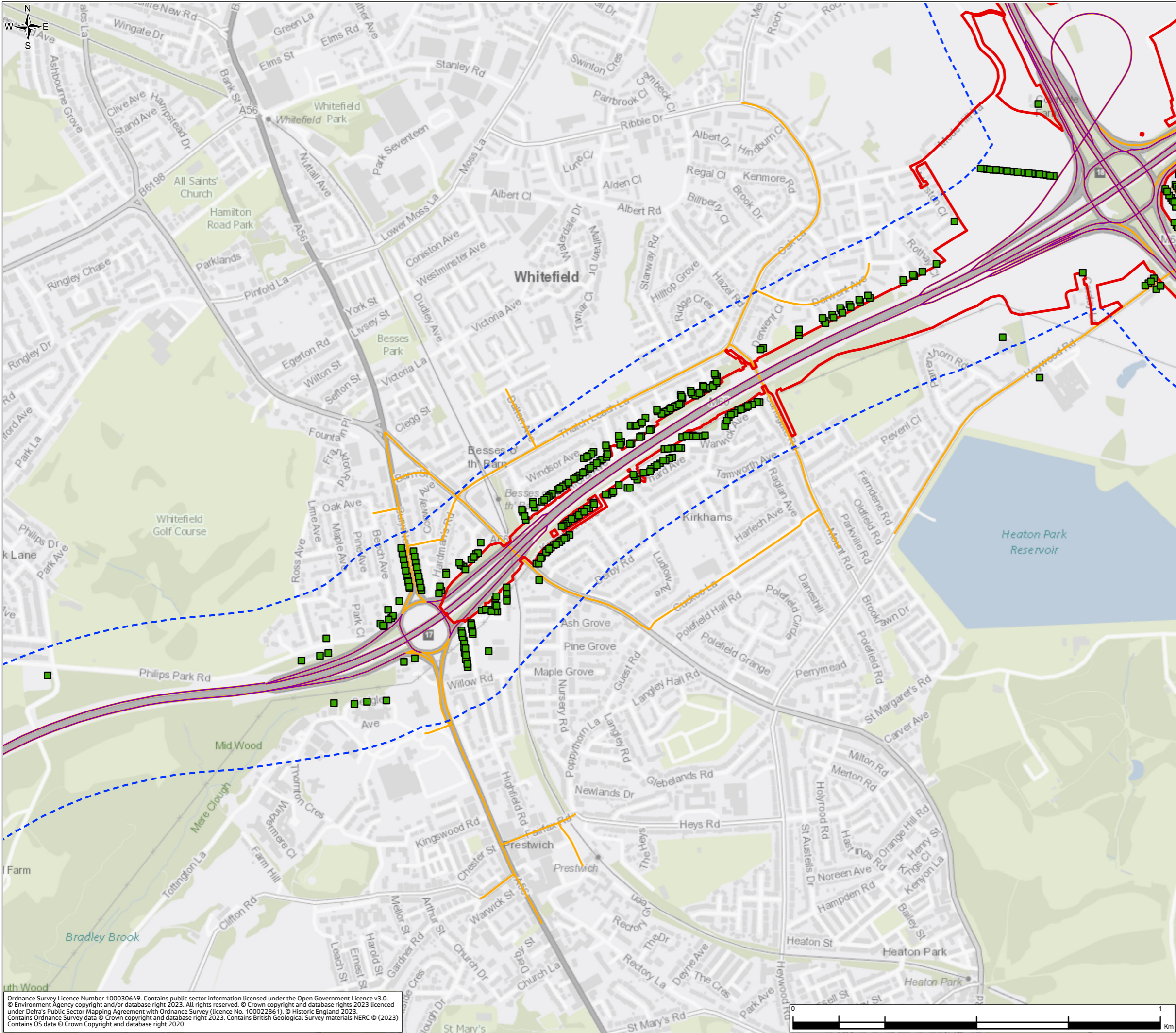
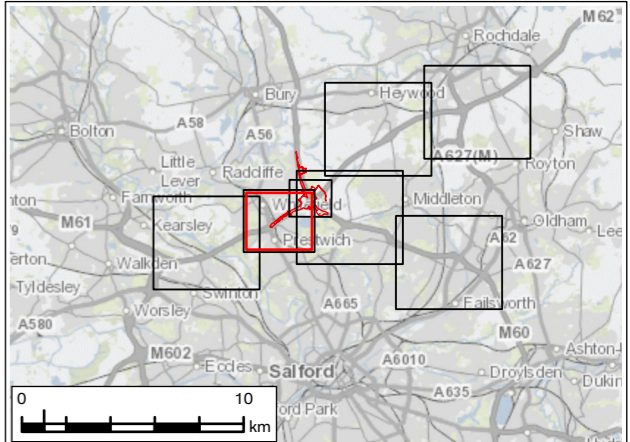



FIGURE 5.10

- Legend**
- Order Limits
 - Air Quality Operational Study Area (200m)
 - Modelled Operational Human Health Receptors (Absolute Concentrations Operational (2029) PM₁₀ (DS (µg/m³)))
 - <30
 - Operational Affected Road Network (ARN)
 - Other Modelled Road Links



P01	JAN 24	For DCO application			LT	MS	JR	BB
Rev.	Rev. Date	Purpose of revision			Drawn	Check'd	Rev'd	Appr'd
Development Consent Order Number: TR010064					Development Consent Order Drawing Number: 6.2			
Client								
<div></div>								
Project								
REGIONAL DELIVERY PARTNERSHIP M60/M62/M66 SIMISTER ISLAND INTERCHANGE								
Drawing Title								
ENVIRONMENTAL STATEMENT OPERATIONAL HUMAN HEALTH ASSESSMENT RESULTS SHEET 27 OF 32								
Drawing Status								
S4 – SUITABLE FOR STAGED APPROVAL								
Scale @ A3		1:10,000				DO NOT SCALE		
Jacobs No.		B36601F0						
Client No.		HE548642						
Drawing Number		HE548642-JAC-LDC-SII_MLT-SK-LA-0040						

© Copyright 2023 Jacobs U.K. Limited. The concepts and information contained in this document are the property of Jacobs. Use or reproduction of this document in whole or in part without the written permission of Jacobs constitutes an infringement of copyright.

Limitation: This drawing has been prepared on behalf of, and for the exclusive use of Jacobs' Client, and is subject to, and issued in accordance with, the provisions of the contract between Jacobs and the Client. Jacobs accepts no liability or responsibility whatsoever for, in respect of, any use of, or reliance upon, this drawing by any third party.

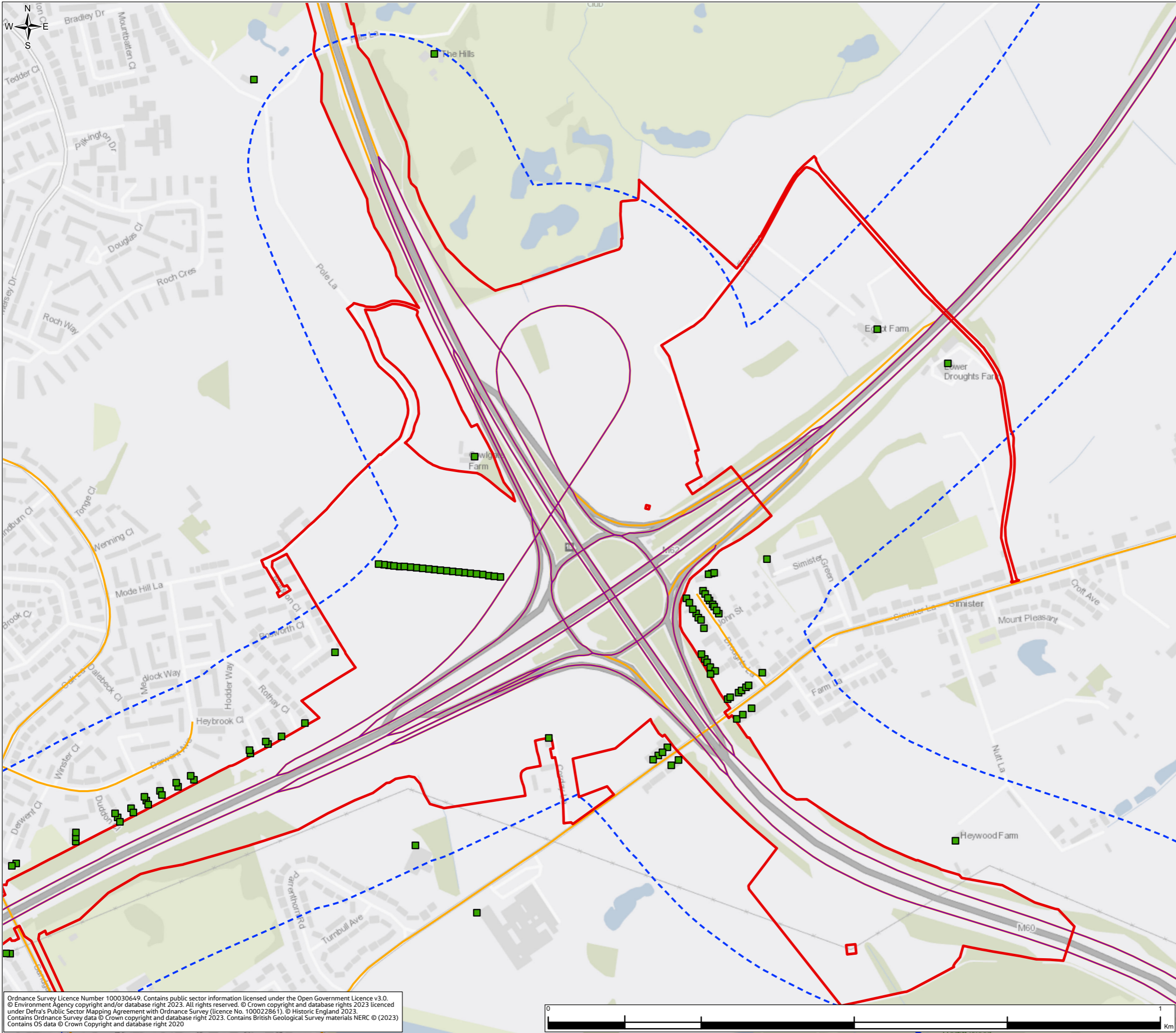
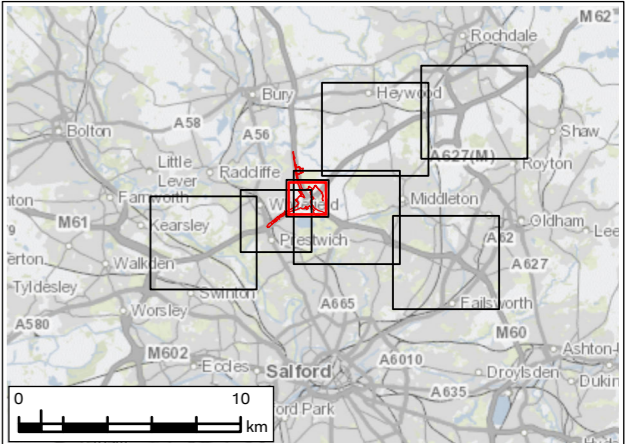



FIGURE 5.10

- Legend**
- Order Limits
 - Air Quality Operational Study Area (200m)
 - Modelled Operational Human Health Receptors (Absolute Concentrations Operational (2029) PM₁₀ (DS (µg/m³)))**
 - <30
 - Operational Affected Road Network (ARN)
 - Other Modelled Road Links



P01	JAN 24	For DCO application	LT	MS	JR	BB
Rev.	Rev. Date	Purpose of revision	Drawn	Check'd	Rev'd	Appr'd
Development Consent Order Number: TR010064			Development Consent Order Drawing Number: 6.2			
Client						
						
Project						
REGIONAL DELIVERY PARTNERSHIP M60/M62/M66 SIMISTER ISLAND INTERCHANGE						
Drawing Title						
ENVIRONMENTAL STATEMENT OPERATIONAL HUMAN HEALTH ASSESSMENT RESULTS SHEET 28 OF 32						
Drawing Status						
S4 – SUITABLE FOR STAGED APPROVAL						
Scale @ A3		1:6,000			DO NOT SCALE	
Jacobs No.		B36601F0				
Client No.		HE548642			Rev	P01
Drawing Number						
HE548642-JAC-LDC-SII_MLT-SK-LA-0040						

Ordnance Survey Licence Number 100030649. Contains public sector information licensed under the Open Government Licence v3.0.
© Environment Agency copyright and/or database right 2023. All rights reserved. © Crown copyright and database rights 2023 licenced under Defra's Public Sector Mapping Agreement with Ordnance Survey (licence No. 100022861). © Historic England 2023.
Contains Ordnance Survey data © Crown copyright and database right 2023. Contains British Geological Survey materials NERC © (2023)
Contains OS data © Crown Copyright and database right 2020



© Copyright 2023 Jacobs U.K. Limited. The concepts and information contained in this document are the property of Jacobs. Use or copying of this document in whole or in part without the written permission of Jacobs constitutes an infringement of copyright.
Limitation: This drawing has been prepared on behalf of, and for the exclusive use of Jacobs' Client, and is subject to, and issued in accordance with, the provisions of the contract between Jacobs and the Client. Jacobs accepts no liability or responsibility whatsoever for, or in respect of, any use of, or reliance upon, this drawing by any third party.

FIGURE 5.10

- Legend**
- Order Limits
 - Air Quality Operational Study Area (200m)
 - Modelled Operational Human Health Receptors (Absolute Concentrations Operational (2029) PM₁₀ (DS (µg/m³)))
 - <30
 - Operational Affected Road Network (ARN)
 - Other Modelled Road Links

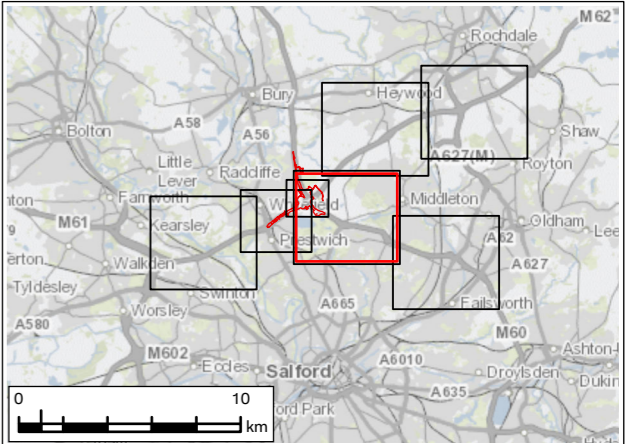
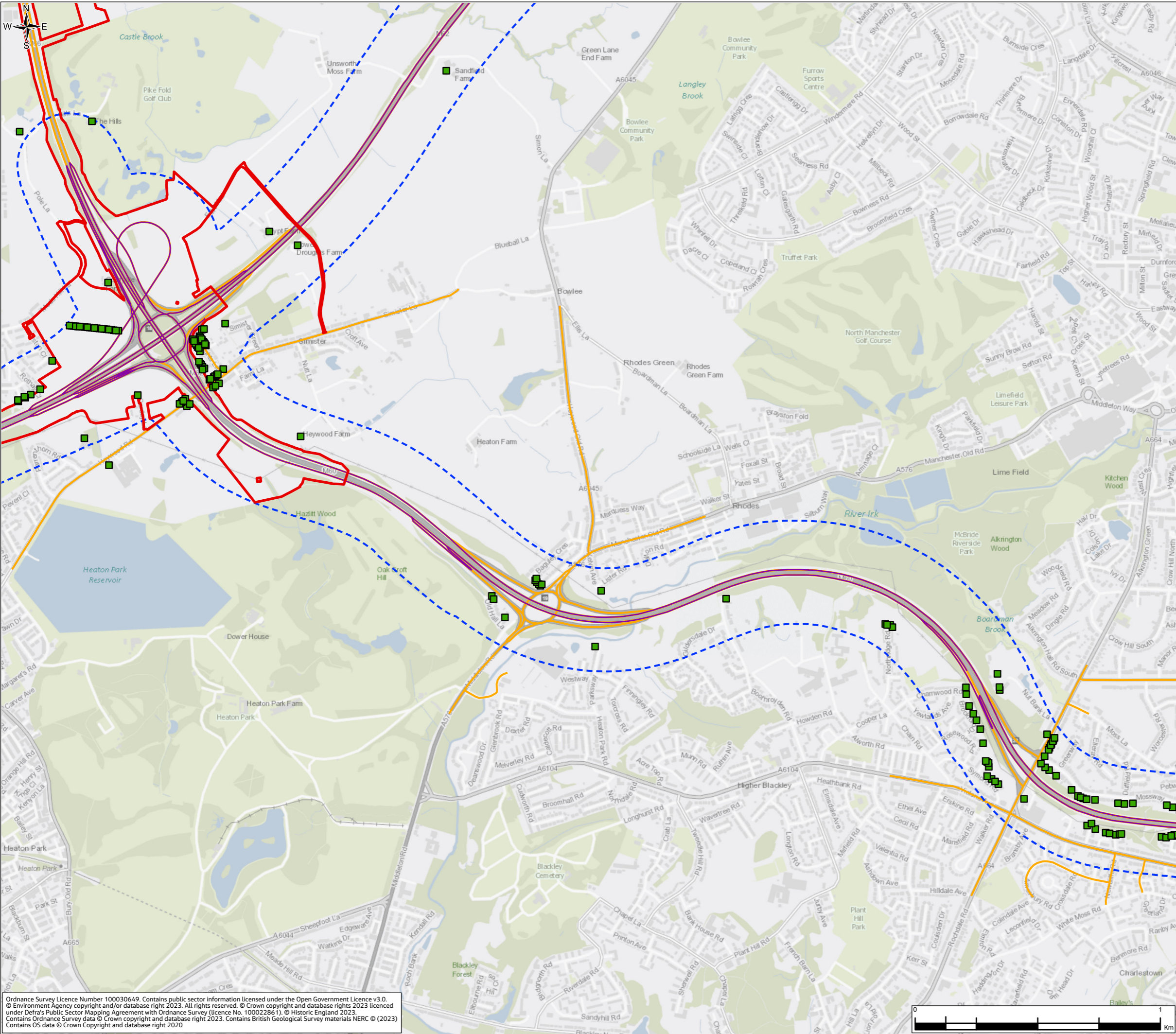

P01	JAN 24	For DCO application		LT	MS	JR	BB
Rev.	Rev. Date	Purpose of revision		Drawn	Check'd	Rev'd	Appr'd
Development Consent Order Number:				Development Consent Order Drawing Number:			
TR010064				6.2			
Client							
<div></div>							
Project							
REGIONAL DELIVERY PARTNERSHIP M60/M62/M66 SIMISTER ISLAND INTERCHANGE							
Drawing Title							
ENVIRONMENTAL STATEMENT OPERATIONAL HUMAN HEALTH ASSESSMENT RESULTS SHEET 29 OF 32							
Drawing Status							
S4 – SUITABLE FOR STAGED APPROVAL							
Scale @ A3		1:15,000			DO NOT SCALE		
Jacobs No.		B36601F0					
Client No.		HE548642					
Drawing Number		Rev P01					
HE548642-JAC-LDC-SII_MLT-SK-LA-0040							

© Copyright 2023 Jacobs U.K. Limited. The concepts and information contained in this document are the property of Jacobs. Use or reproduction of this document in whole or in part without the written permission of Jacobs constitutes an infringement of copyright.

Limitation: This drawing has been prepared on behalf of, and for the exclusive use of Jacobs' Client, and is subject to, and issued in accordance with, the provisions of the contract between Jacobs and the Client. Jacobs accepts no liability or responsibility whatsoever for its use in respect of any use of, or reliance upon, this drawing by any third party.

Ordnance Survey Licence Number 100030649. Contains public sector information licensed under the Open Government Licence v3.0.
© Environment Agency copyright and/or database right 2023. All rights reserved. © Crown copyright and database rights 2023 licenced under Defra's Public Sector Mapping Agreement with Ordnance Survey (licence No. 100022861). © Historic England 2023.
Contains Ordnance Survey data © Crown copyright and database right 2023. Contains British Geological Survey materials NERC © (2023)
Contains OS data © Crown Copyright and database right 2020

© Copyright 2023 Jacobs U.K. Limited. The concepts and information contained in this document are the property of Jacobs. Use or copying of this document in whole or in part without the written permission of Jacobs constitutes an infringement of copyright.
Limitation: This drawing has been prepared on behalf of, and for the exclusive use of Jacobs' Client, and is subject to, and issued in accordance with, the provisions of the contract between Jacobs and the Client. Jacobs accepts no liability or responsibility whatsoever for, or in respect of, any use of, or reliance upon, this drawing by any third party.

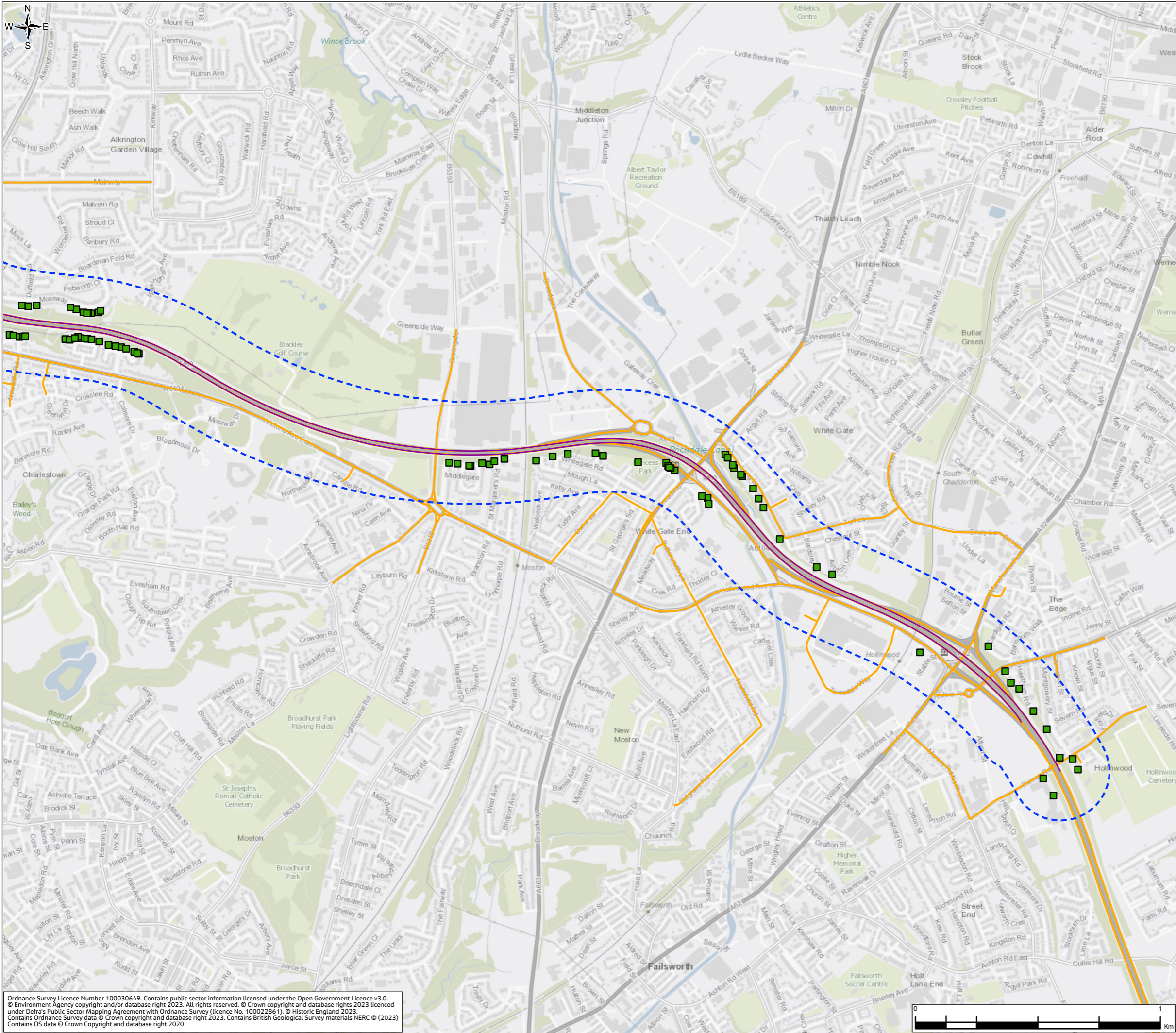
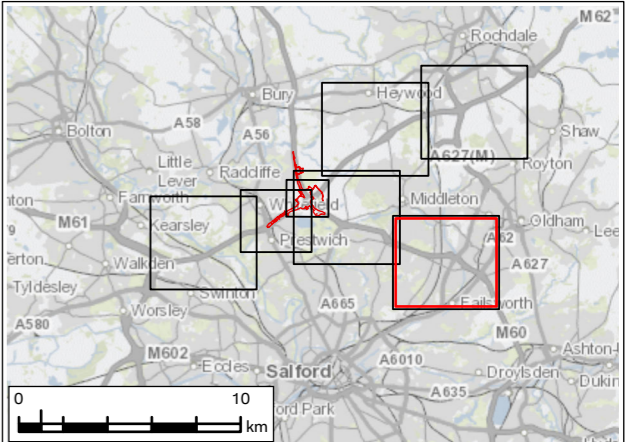



FIGURE 5.10

Legend

- Order Limits
- Air Quality Operational Study Area (200m)
- Modelled Operational Human Health Receptors (Absolute Concentrations Operational (2029) PM₁₀ (DS (µg/m³)))
- <30
- Operational Affected Road Network (ARN)
- Other Modelled Road Links



P01	JAN 24	For DCO application		LT	MS	JR	BB
Rev.	Rev. Date	Purpose of revision		Drawn	Check'd	Rev'd	Appr'd
Development Consent Order Number: TR010064				Development Consent Order Drawing Number: 6.2			
Client							
<div></div>							
Project							
REGIONAL DELIVERY PARTNERSHIP M60/M62/M66 SIMISTER ISLAND INTERCHANGE							
Drawing Title							
ENVIRONMENTAL STATEMENT OPERATIONAL HUMAN HEALTH ASSESSMENT RESULTS SHEET 30 OF 32							
Drawing Status							
S4 – SUITABLE FOR STAGED APPROVAL							
Scale @ A3		1:15,000		DO NOT SCALE			
Jacobs No.		B36601F0					
Client No.		HE548642					
Drawing Number		Rev P01					
HE548642-JAC-LDC-SII_MLT-SK-LA-0040							

© Copyright 2023 Jacobs U.K. Limited. The concepts and information contained in this document are the property of Jacobs. Use or reproduction of this document in whole or in part without the written permission of Jacobs constitutes an infringement of copyright.

Limitation: This drawing has been prepared on behalf of, and for the exclusive use of Jacobs' Client, and is subject to, and issued in accordance with, the provisions of the contract between Jacobs and the Client. Jacobs accepts no liability or responsibility whatsoever for, or in respect of, any use of, or reliance upon, this drawing by any third party.

Ordnance Survey Licence Number 100030649. Contains public sector information licensed under the Open Government Licence v3.0.
© Environment Agency copyright and/or database right 2023. All rights reserved. © Crown copyright and database rights 2023 licenced under Defra's Public Sector Mapping Agreement with Ordnance Survey (licence No. 100022861). © Historic England 2023.
Contains Ordnance Survey data © Crown copyright and database right 2023. Contains British Geological Survey materials NERC © (2023)
Contains OS data © Crown Copyright and database right 2020

© Copyright 2023 Jacobs UK Limited. The concepts and information contained in this document are the property of Jacobs. Use or copying of this document in whole or in part without the written permission of Jacobs constitutes an infringement of copyright.
Limitation: This drawing has been prepared on behalf of, and for the exclusive use of Jacobs' Client, and is subject to, and issued in accordance with, the provisions of the contract between Jacobs and the Client. Jacobs accepts no liability or responsibility whatsoever for, or in respect of, any use of, or reliance upon, this drawing by any third party.

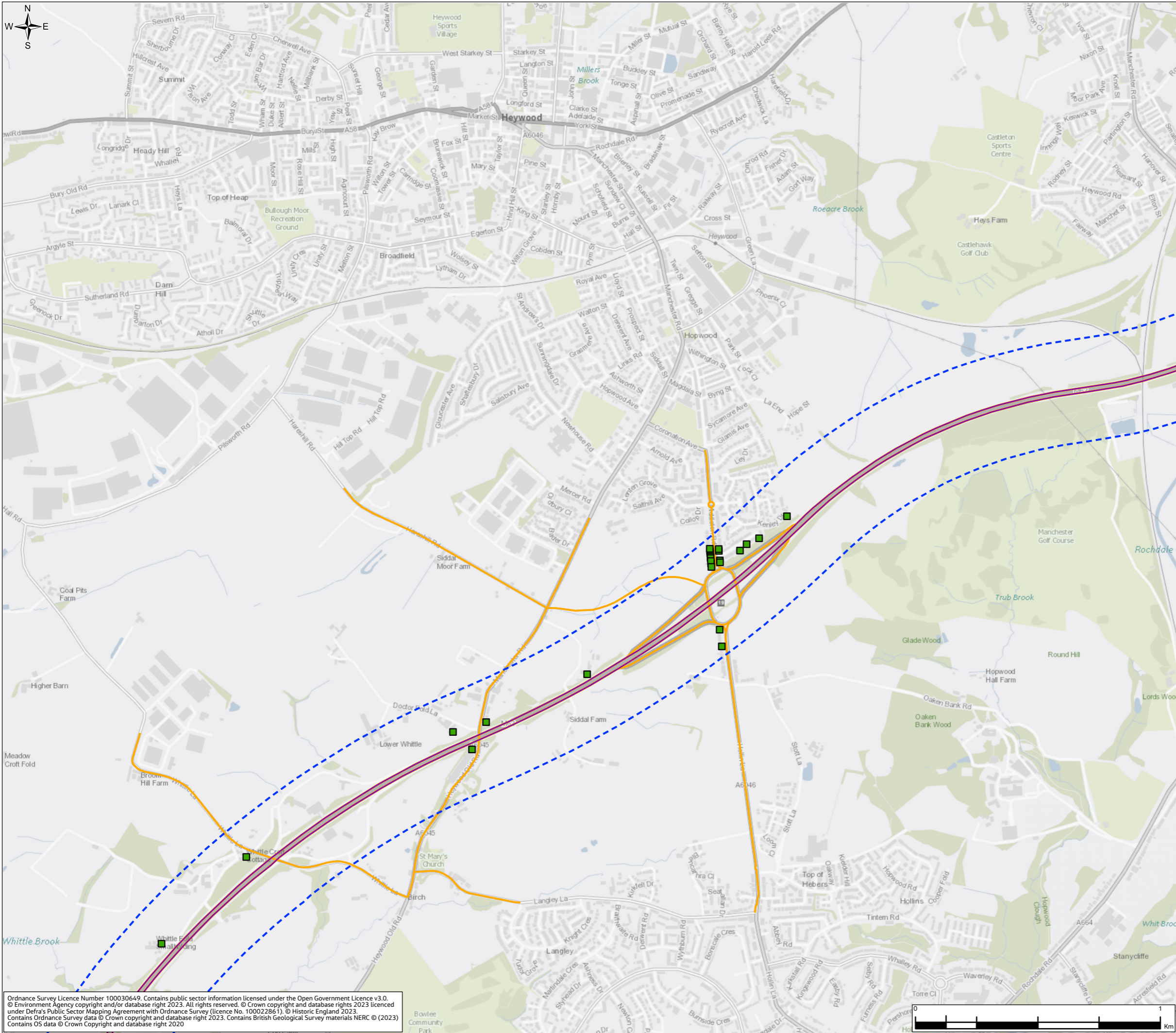
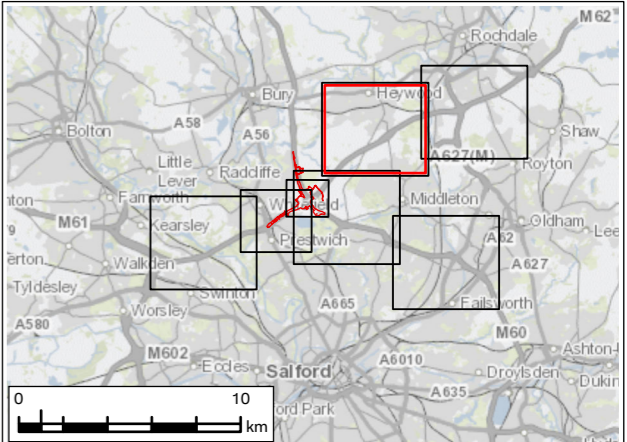



FIGURE 5.10

- Legend**
- Order Limits
 - Air Quality Operational Study Area (200m)
 - Modelled Operational Human Health Receptors (Absolute Concentrations Operational (2029) PM₁₀ (DS (µg/m³)))
 - <30
 - Operational Affected Road Network (ARN)
 - Other Modelled Road Links



P01	JAN 24	For DCO application		LT	MS	JR	BB
Rev.	Rev. Date	Purpose of revision		Drawn	Check'd	Rev'd	Appr'd
Development Consent Order Number: TR010064				Development Consent Order Drawing Number: 6.2			
Client							
<div></div>							
Project							
REGIONAL DELIVERY PARTNERSHIP M60/M62/M66 SIMISTER ISLAND INTERCHANGE							
Drawing Title							
ENVIRONMENTAL STATEMENT OPERATIONAL HUMAN HEALTH ASSESSMENT RESULTS SHEET 31 OF 32							
Drawing Status							
S4 – SUITABLE FOR STAGED APPROVAL							
Scale @ A3		1:15,000		DO NOT SCALE			
Jacobs No.		B36601F0					
Client No.		HE548642		Rev		P01	
Drawing Number							
HE548642-JAC-LDC-SII_MLT-SK-LA-0040							
<small>© Copyright 2023 Jacobs U.K. Limited. The concepts and information contained in this document are the property of Jacobs. Use or copying of this document in whole or in part without the written permission of Jacobs constitutes an infringement of copyright. Limitation: This drawing has been prepared on behalf of, and for the exclusive use of Jacobs' Client, and is subject to, and issued in accordance with, the provisions of the contract between Jacobs and the Client. Jacobs accepts no liability or responsibility whatsoever for, or in respect of, any use of, or reliance upon, this drawing by any third party.</small>							

Ordnance Survey Licence Number 100030649. Contains public sector information licensed under the Open Government Licence v3.0.
© Environment Agency copyright and/or database right 2023. All rights reserved. © Crown copyright and database rights 2023 licenced under Defra's Public Sector Mapping Agreement with Ordnance Survey (licence No. 100022861). © Historic England 2023.
Contains Ordnance Survey data © Crown copyright and database right 2023. Contains British Geological Survey materials NERC © (2023)
Contains OS data © Crown Copyright and database right 2020

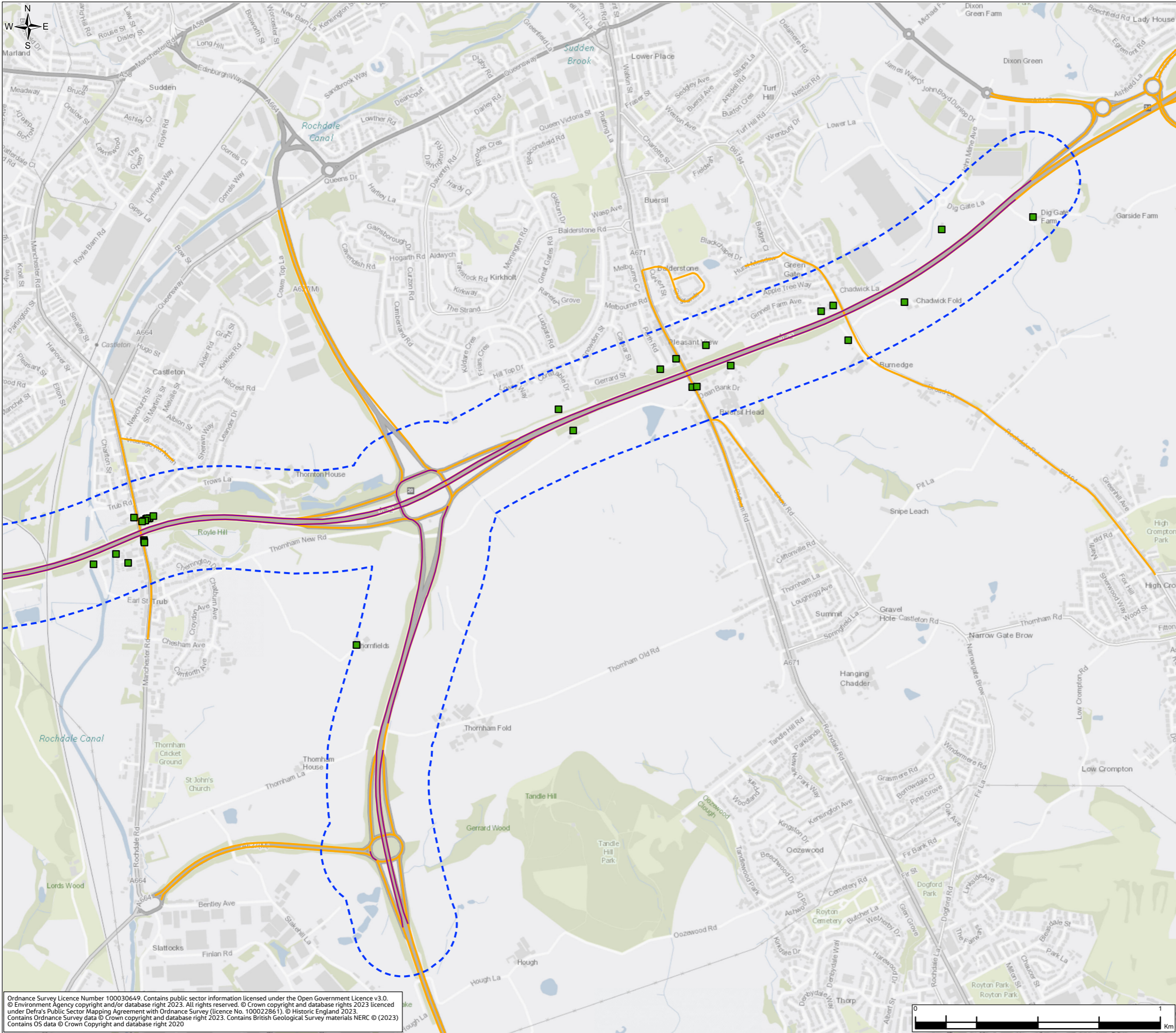
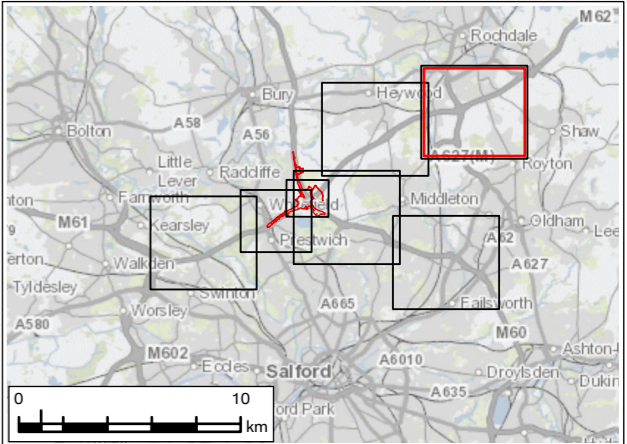



FIGURE 5.10

- Legend**
- Order Limits
 - Air Quality Operational Study Area (200m)
 - Modelled Operational Human Health Receptors (Absolute Concentrations Operational (2029) PM₁₀ (DS (µg/m³)))
 - <30
 - Operational Affected Road Network (ARN)
 - Other Modelled Road Links



P01	JAN 24	For DCO application		LT	MS	JR	BB
Rev.	Rev. Date	Purpose of revision		Drawn	Check'd	Rev'd	Appr'd
Development Consent Order Number: TR010064				Development Consent Order Drawing Number: 6.2			
Client							
<div></div>							
Project							
REGIONAL DELIVERY PARTNERSHIP M60/M62/M66 SIMISTER ISLAND INTERCHANGE							
Drawing Title							
ENVIRONMENTAL STATEMENT OPERATIONAL HUMAN HEALTH ASSESSMENT RESULTS SHEET 32 OF 32							
Drawing Status							
S4 – SUITABLE FOR STAGED APPROVAL							
Scale @ A3		1:15,000			DO NOT SCALE		
Jacobs No.		B36601F0					
Client No.		HE548642					
Drawing Number		Rev P01					
HE548642-JAC-LDC-SII_MLT-SK-LA-0040							

© Copyright 2023 Jacobs U.K. Limited. The concepts and information contained in this document are the property of Jacobs. Use or reproduction of this document in whole or in part without the written permission of Jacobs constitutes an infringement of copyright.

Limitation: This drawing has been prepared on behalf of, and for the exclusive use of Jacobs' Client, and is subject to, and issued in accordance with, the provisions of the contract between Jacobs and the Client. Jacobs accepts no liability or responsibility whatsoever for its use in respect of any use of, or reliance upon, this drawing by any third party.

Ordnance Survey Licence Number 100030649. Contains public sector information licensed under the Open Government Licence v3.0.
© Environment Agency copyright and/or database right 2023. All rights reserved. © Crown copyright and database rights 2023 licenced under Defra's Public Sector Mapping Agreement with Ordnance Survey (licence No. 100022861). © Historic England 2023.
Contains Ordnance Survey data © Crown copyright and database right 2023. Contains British Geological Survey materials NERC © (2023)
Contains OS data © Crown Copyright and database right 2020

© Copyright 2023 Jacobs U.K. Limited. The concepts and information contained in this document are the property of Jacobs. Use or copying of this document in whole or in part without the written permission of Jacobs constitutes an infringement of copyright.
Limitation: This drawing has been prepared on behalf of, and for the exclusive use of Jacobs' Client, and is subject to, and issued in accordance with, the provisions of the contract between Jacobs and the Client. Jacobs accepts no liability or responsibility whatsoever for, or in respect of, any use of, or reliance upon, this drawing by any third party.

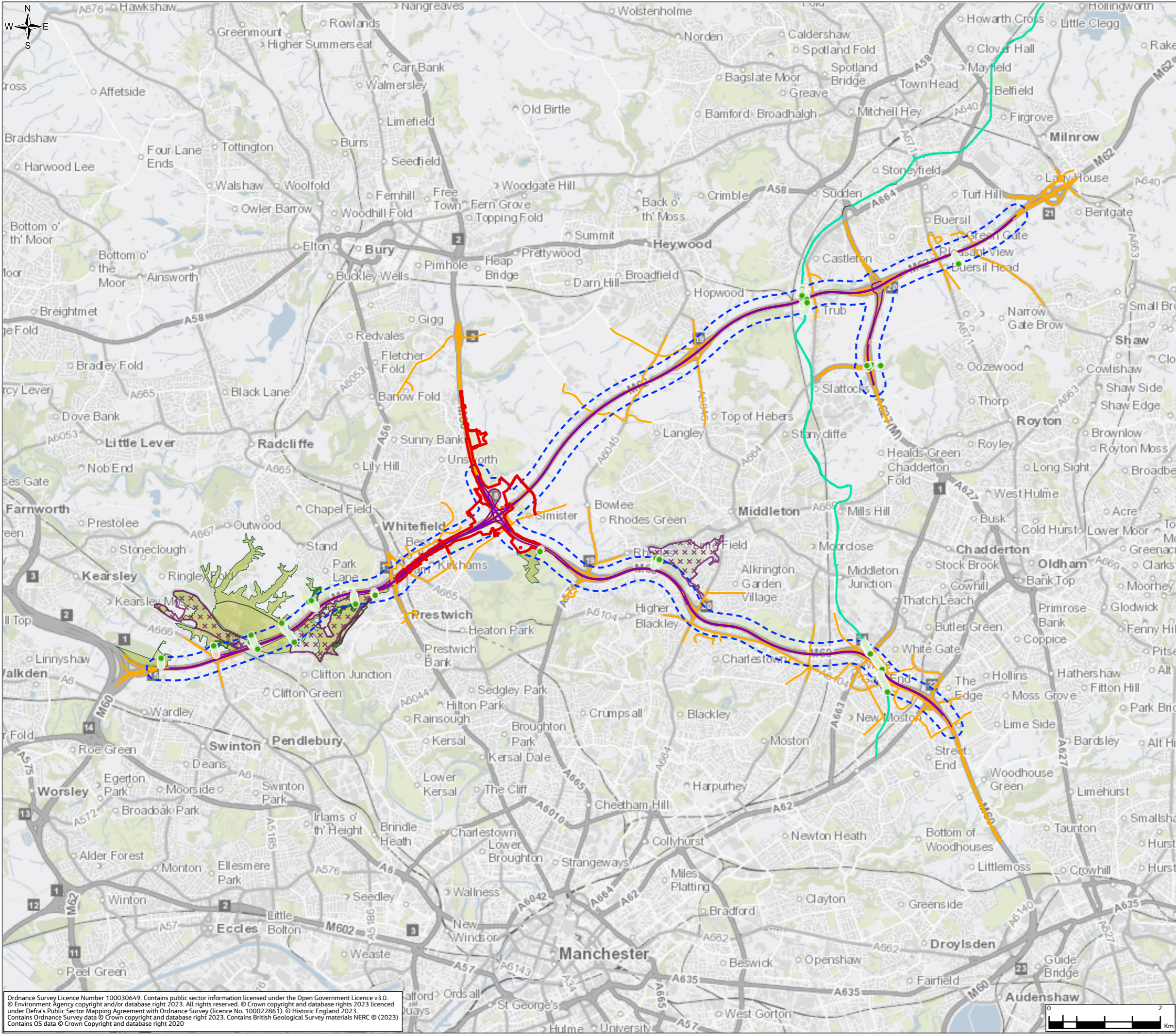
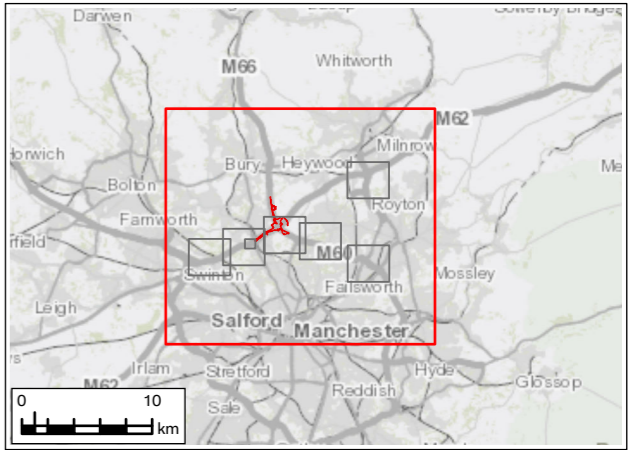



FIGURE 5.11

- Legend**
- Order Limits
 - Air Quality Operational Study Area (200m)
 - Modelled Ecological Receptors (Operational)**
 - Potentially Affected
 - Not Significant
 - Operational Affected Road Network (ARN)
 - Other Modelled Road Links (Operational)
 - Ecological Sites within 200m of the ARN**
 - Local Nature Reserve
 - Ancient Woodland
 - Sites of Biological Importance
 - Rochdale Canal (Sites of Biological Importance, Sites of Specific Interest and Special Area of Conservation)



P01	JAN 24	For DCO application			LT	MS	JR	BB
Rev.	Rev. Date	Purpose of revision			Drawn	Check'd	Rev'd	Appr'd
Development Consent Order Number: TR010064					Development Consent Order Drawing Number: 6.2			
Client								
<div> national highways</div>								
Project								
REGIONAL DELIVERY PARTNERSHIP M60/M62/M66 SIMISTER ISLAND INTERCHANGE								
Drawing Title								
ENVIRONMENTAL STATEMENT OPERATIONAL ECOLOGICAL ASSESSMENT RESULTS SHEET 1 OF 8								
Drawing Status								
S4 – SUITABLE FOR STAGED APPROVAL								
Scale @ A3		1:66,000					DO NOT SCALE	
Jacobs No.		B36601F0						
Client No.		HE548642					Rev P01	
Drawing Number								
HE548642-JAC-LDC-SII_MLT-SK-LA-0041								
<p>© Copyright 2023 Jacobs U.K. Limited. The concepts and information contained in this document are the property of Jacobs. Use or copying of this document in whole or in part without the written permission of Jacobs constitutes an infringement of copyright. Limitation: This drawing has been prepared on behalf of, and for the exclusive use of Jacobs' Client, and is subject to, and issued in accordance with, the provisions of the contract between Jacobs and the Client. Jacobs accepts no liability or responsibility whatsoever for, in respect of, any use of, or reliance upon, this drawing by any third party.</p>								

Ordnance Survey Licence Number 100030649. Contains public sector information licensed under the Open Government Licence v3.0.
© Environment Agency copyright and/or database right 2023. All rights reserved. © Crown copyright and database rights 2023 licenced under Defra's Public Sector Mapping Agreement with Ordnance Survey (licence No. 100022861). © Historic England 2023.
Contains Ordnance Survey data © Crown copyright and database right 2023. Contains British Geological Survey materials NERC © (2023)
Contains OS data © Crown Copyright and database right 2020

© Copyright 2023 Jacobs U.K. Limited. The concepts and information contained in this document are the property of Jacobs. Use or copying of this document in whole or in part without the written permission of Jacobs constitutes an infringement of copyright.
Limitation: This drawing has been prepared on behalf of, and for the exclusive use of, Jacobs' Client, and is subject to, and issued in accordance with, the provisions of the contract between Jacobs and the Client. Jacobs accepts no liability or responsibility whatsoever for, or in respect of, any use of, or reliance upon, this drawing by any third party.

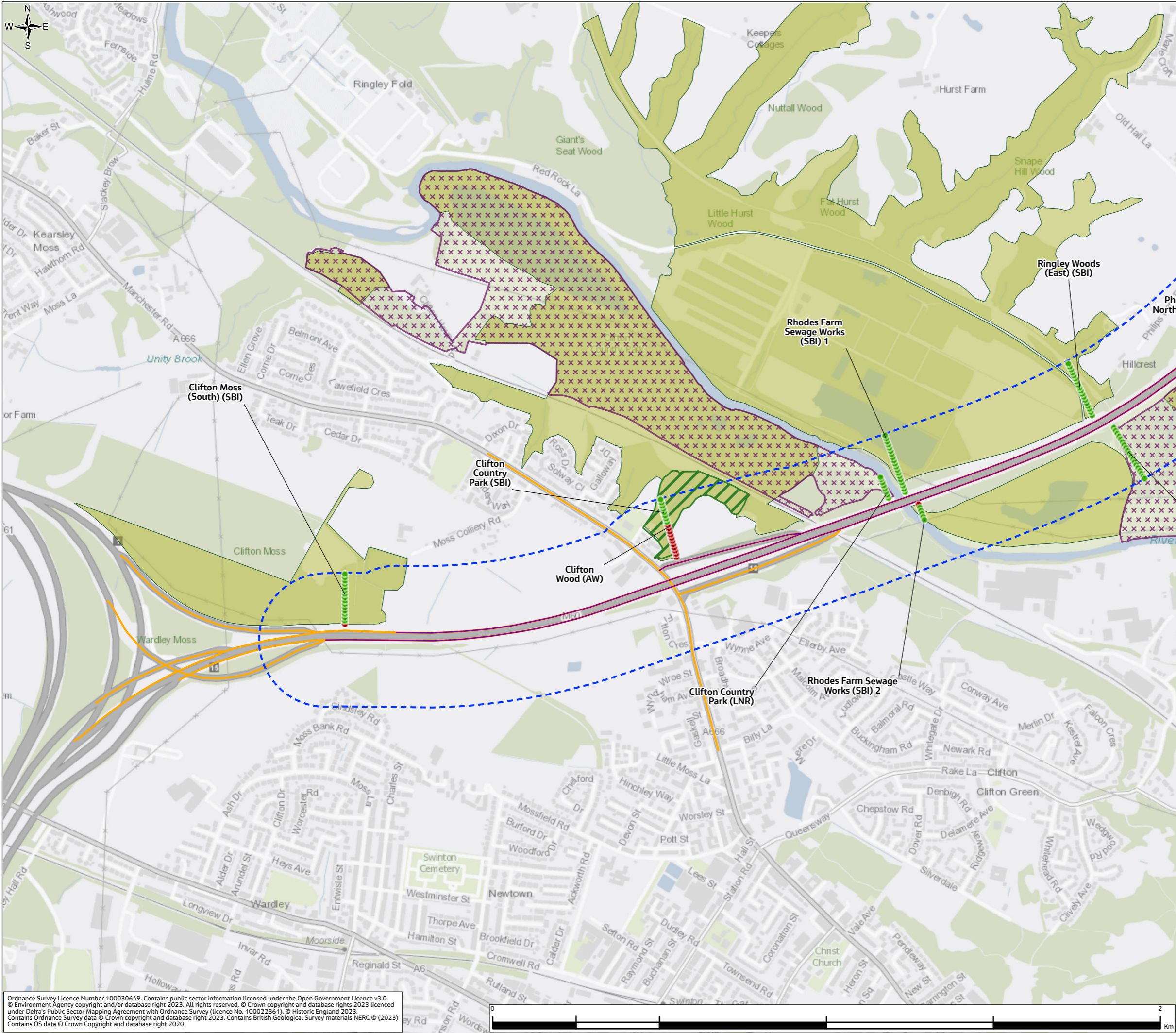

FIGURE 5.11

- Legend**
- Order Limits
 - Air Quality Operational Study Area (200m)
 - Modelled Ecological Receptors (Operational)**
 - Potentially Affected
 - Not Significant
 - Operational Affected Road Network (ARN)
 - Other Modelled Road Links (Operational)
 - Ecological Sites within 200m of the ARN**
 - Local Nature Reserve
 - Ancient Woodland
 - Sites of Biological Importance
 - Rochdale Canal (Sites of Biological Importance, Sites of Specific Interest and Special Area of Conservation)



P01	JAN 24	For DCO application	LT	MS	JR	BB
Rev.	Rev. Date	Purpose of revision	Drawn	Check'd	Rev'd	Appr'd
Development Consent Order Number: TR010064			Development Consent Order Drawing Number: 6.2			

Client

Project

REGIONAL DELIVERY PARTNERSHIP
M60/M62/M66 SIMISTER ISLAND INTERCHANGE

Drawing Title

ENVIRONMENTAL STATEMENT
OPERATIONAL ECOLOGICAL ASSESSMENT RESULTS
SHEET 2 OF 8

Drawing Status		S4 – SUITABLE FOR STAGED APPROVAL	
Scale @ A3	1:11,000	DO NOT SCALE	
Jacobs No.	B36601F0	Rev	P01
Client No.	HE548642		
Drawing Number		HE548642-JAC-LDC-SII_MLT-SK-LA-0041	

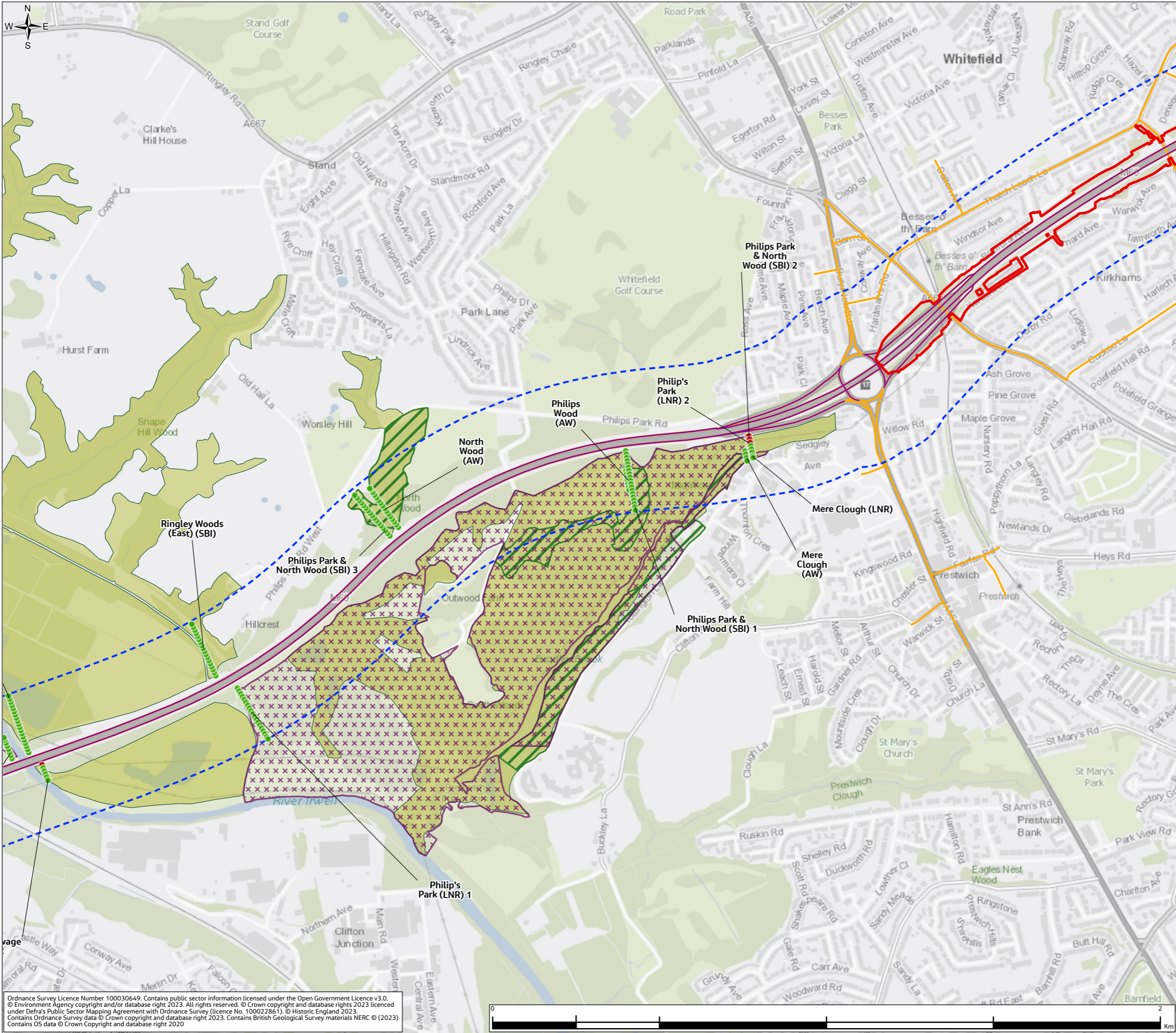



FIGURE 5.11

- Legend**
- Order Limits
 - Air Quality Operational Study Area (200m)
 - Modelled Ecological Receptors (Operational)**
 - Potentially Affected
 - Not Significant
 - Operational Affected Road Network (ARN)
 - Other Modelled Road Links (Operational)
 - Ecological Sites within 200m of the ARN**
 - Local Nature Reserve
 - Ancient Woodland
 - Sites of Biological Importance
 - Rochdale Canal (Sites of Biological Importance, Sites of Specific Interest and Special Area of Conservation)



P01	JAN 24	For DCO application		LT	MS	JR	BB
Rev.	Rev. Date	Purpose of revision		Drawn	Check'd	Rev'd	Appr'd
Development Consent Order Number: TR010064				Development Consent Order Drawing Number: 6.2			
Client							
							
Project							
REGIONAL DELIVERY PARTNERSHIP M60/M62/M66 SIMISTER ISLAND INTERCHANGE							
Drawing Title							
ENVIRONMENTAL STATEMENT OPERATIONAL ECOLOGICAL ASSESSMENT RESULTS SHEET 3 OF 8							
Drawing Status							
S4 – SUITABLE FOR STAGED APPROVAL							
Scale @ A3		1:11,000			DO NOT SCALE		
Jacobs No.		B36601F0					
Client No.		HE548642			Rev		P01
Drawing Number							
HE548642-JAC-LDC-SII_MLT-SK-LA-0041							

Ordnance Survey Licence Number 100030649. Contains public sector information licensed under the Open Government Licence v3.0.
© Environment Agency copyright and/or database right 2023. All rights reserved. © Crown copyright and database rights 2023 licenced under Defra's Public Sector Mapping Agreement with Ordnance Survey (licence No. 100022861). © Historic England 2023.
Contains Ordnance Survey data © Crown copyright and database right 2023. Contains British Geological Survey materials NERC © (2023)
Contains OS data © Crown Copyright and database right 2020

© Copyright 2023 Jacobs U.K. Limited. The concepts and information contained in this document are the property of Jacobs. Use or copying of this document in whole or in part without the written permission of Jacobs constitutes an infringement of copyright.
Limitation: This drawing has been prepared on behalf of, and for the exclusive use of Jacobs' Client, and is subject to, and issued in accordance with, the provisions of the contract between Jacobs and the Client. Jacobs accepts no liability or responsibility whatsoever for, or in respect of, any use of, or reliance upon, this drawing by any third party.

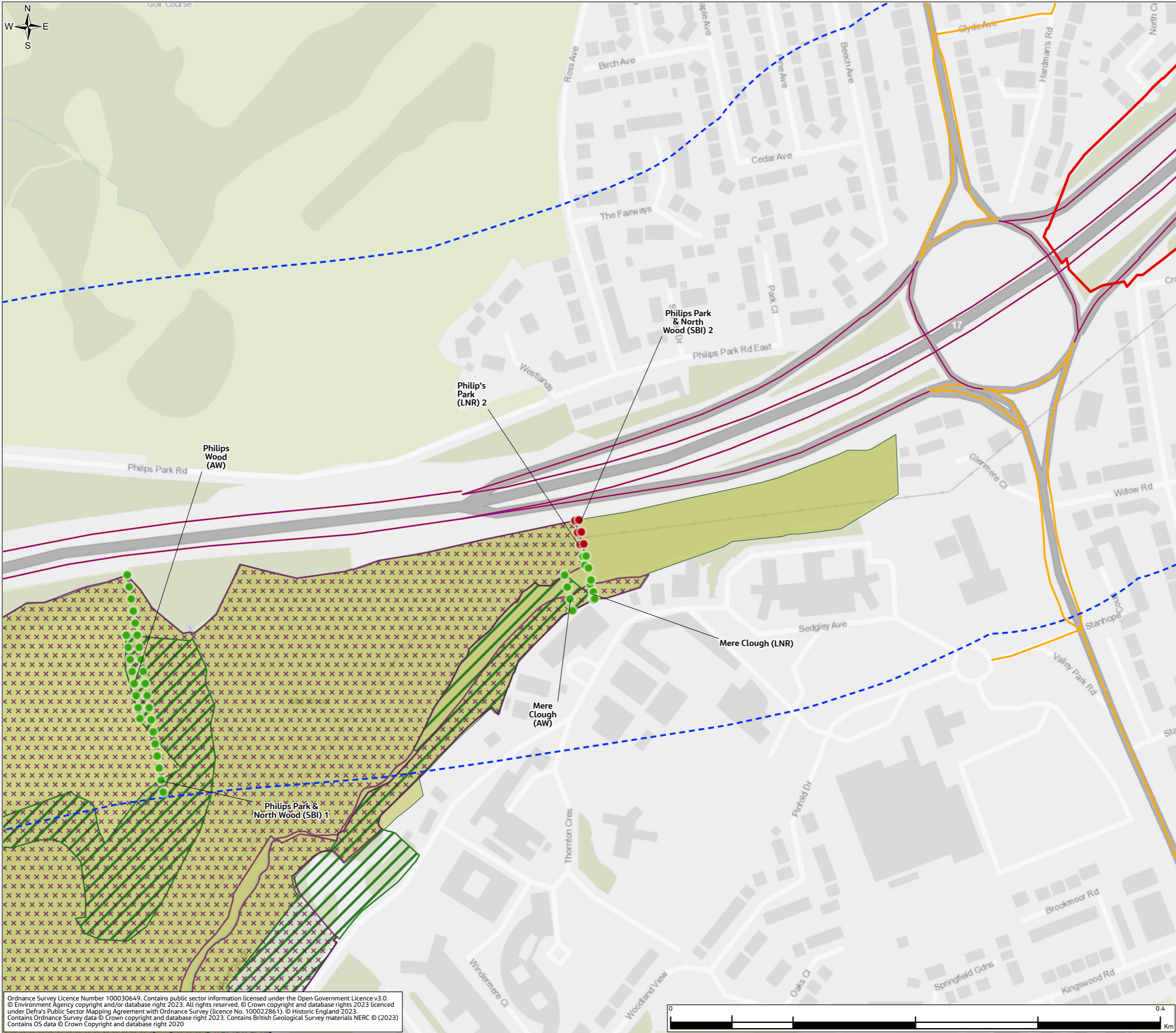
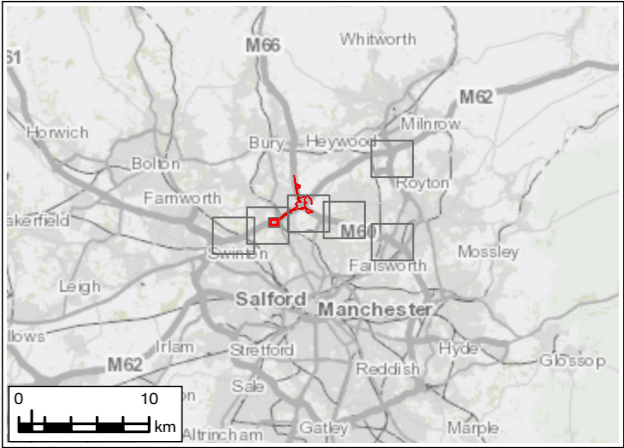



FIGURE 5.11

- Legend**
- Order Limits
 - Air Quality Operational Study Area (200m)
 - Modelled Ecological Receptors (Operational)**
 - Potentially Affected
 - Not Significant
 - Operational Affected Road Network (ARN)
 - Other Modelled Road Links (Operational)
 - Ecological Sites within 200m of the ARN**
 - Local Nature Reserve
 - Ancient Woodland
 - Sites of Biological Importance
 - Rochdale Canal (Sites of Biological Importance, Sites of Specific Interest and Special Area of Conservation)



P01	JAN 24	For DCO application			LT	MS	JR	BB
Rev.	Rev. Date	Purpose of revision			Drawn	Check'd	Rev'd	Appr'd
Development Consent Order Number: TR010064					Development Consent Order Drawing Number: 6.2			
Client								
<div></div>								
Project								
REGIONAL DELIVERY PARTNERSHIP M60/M62/M66 SIMISTER ISLAND INTERCHANGE								
Drawing Title								
ENVIRONMENTAL STATEMENT OPERATIONAL ECOLOGICAL ASSESSMENT RESULTS SHEET 4 OF 8								
Drawing Status								
S4 – SUITABLE FOR STAGED APPROVAL								
Scale @ A3		1:3,000			DO NOT SCALE			
Jacobs No.		B36601F0						
Client No.		HE548642						
Drawing Number					Rev		P01	
HE548642-JAC-LDC-SII_MLT-SK-LA-0041								

© Copyright 2023 Jacobs U.K. Limited. The concepts and information contained in this document are the property of Jacobs. Use or reproduction of this document in whole or in part without the written permission of Jacobs constitutes an infringement of copyright.

Limitation: This drawing has been prepared on behalf of, and for the exclusive use of Jacobs' Client, and is subject to, and issued in accordance with, the provisions of the contract between Jacobs and the Client. Jacobs accepts no liability or responsibility whatsoever for, or in respect of, any use of, or reliance upon, this drawing by any third party.

Ordnance Survey Licence Number 100030649. Contains public sector information licensed under the Open Government Licence v3.0.
© Environment Agency copyright and/or database right 2023. All rights reserved. © Crown copyright and database rights 2023 licenced under Defra's Public Sector Mapping Agreement with Ordnance Survey (licence No. 100022861). © Historic England 2023.
Contains Ordnance Survey data © Crown copyright and database right 2023. Contains British Geological Survey materials NERC © (2023)
Contains OS data © Crown Copyright and database right 2020

© Copyright 2023 Jacobs U.K. Limited. The concepts and information contained in this document are the property of Jacobs. Use or copying of this document in whole or in part without the written permission of Jacobs constitutes an infringement of copyright.
Limitation: This drawing has been prepared on behalf of, and for the exclusive use of Jacobs' Client, and is subject to, and issued in accordance with, the provisions of the contract between Jacobs and the Client. Jacobs accepts no liability or responsibility whatsoever for, or in respect of, any use of, or reliance upon, this drawing by any third party.

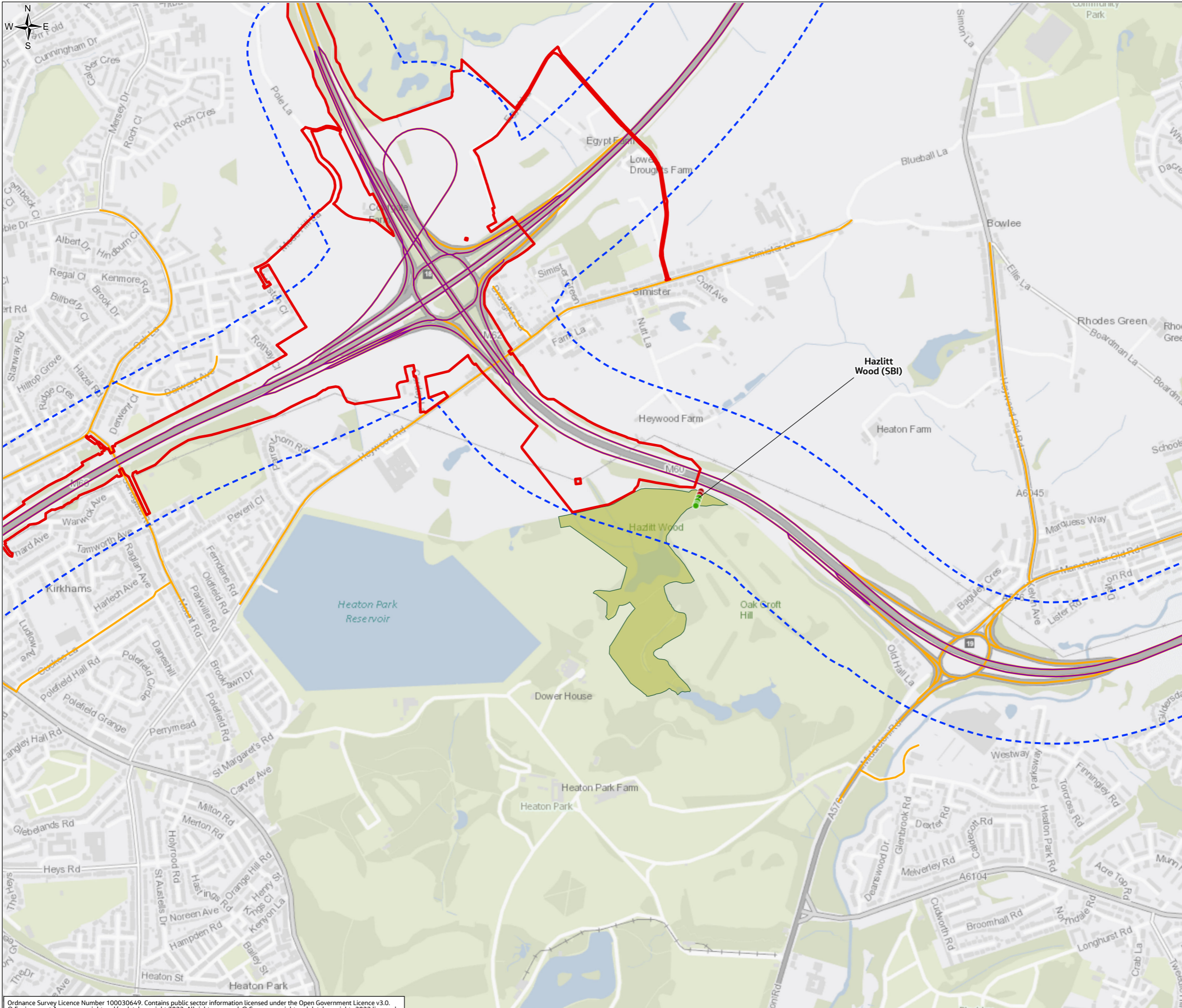



FIGURE 5.11

- Legend**
- Order Limits
 - Air Quality Operational Study Area (200m)
 - Modelled Ecological Receptors (Operational)**
 - Potentially Affected
 - Not Significant
 - Operational Affected Road Network (ARN)
 - Other Modelled Road Links (Operational)
 - Ecological Sites within 200m of the ARN**
 - Local Nature Reserve
 - Ancient Woodland
 - Sites of Biological Importance
 - Rochdale Canal (Sites of Biological Importance, Sites of Specific Interest and Special Area of Conservation)



P01	JAN 24	For DCO application	LT	MS	JR	BB
Rev.	Rev. Date	Purpose of revision	Drawn	Check'd	Rev'd	Appr'd
Development Consent Order Number: TR010064			Development Consent Order Drawing Number: 6.2			
Client						
						
Project						
REGIONAL DELIVERY PARTNERSHIP M60/M62/M66 SIMISTER ISLAND INTERCHANGE						
Drawing Title						
ENVIRONMENTAL STATEMENT OPERATIONAL ECOLOGICAL ASSESSMENT RESULTS SHEET 5 OF 8						
Drawing Status						
S4 – SUITABLE FOR STAGED APPROVAL						
Scale @ A3		1:11,000			DO NOT SCALE	
Jacobs No.		B36601F0			Rev P01	
Client No.		HE548642				
Drawing Number						
HE548642-JAC-LDC-SII_MLT-SK-LA-0041						

Ordnance Survey Licence Number 100030649. Contains public sector information licensed under the Open Government Licence v3.0.
© Environment Agency copyright and/or database right 2023. All rights reserved. © Crown copyright and database rights 2023 licenced under Defra's Public Sector Mapping Agreement with Ordnance Survey (licence No. 100022861). © Historic England 2023.
Contains Ordnance Survey data © Crown copyright and database right 2023. Contains British Geological Survey materials NERC © (2023)
Contains OS data © Crown Copyright and database right 2020



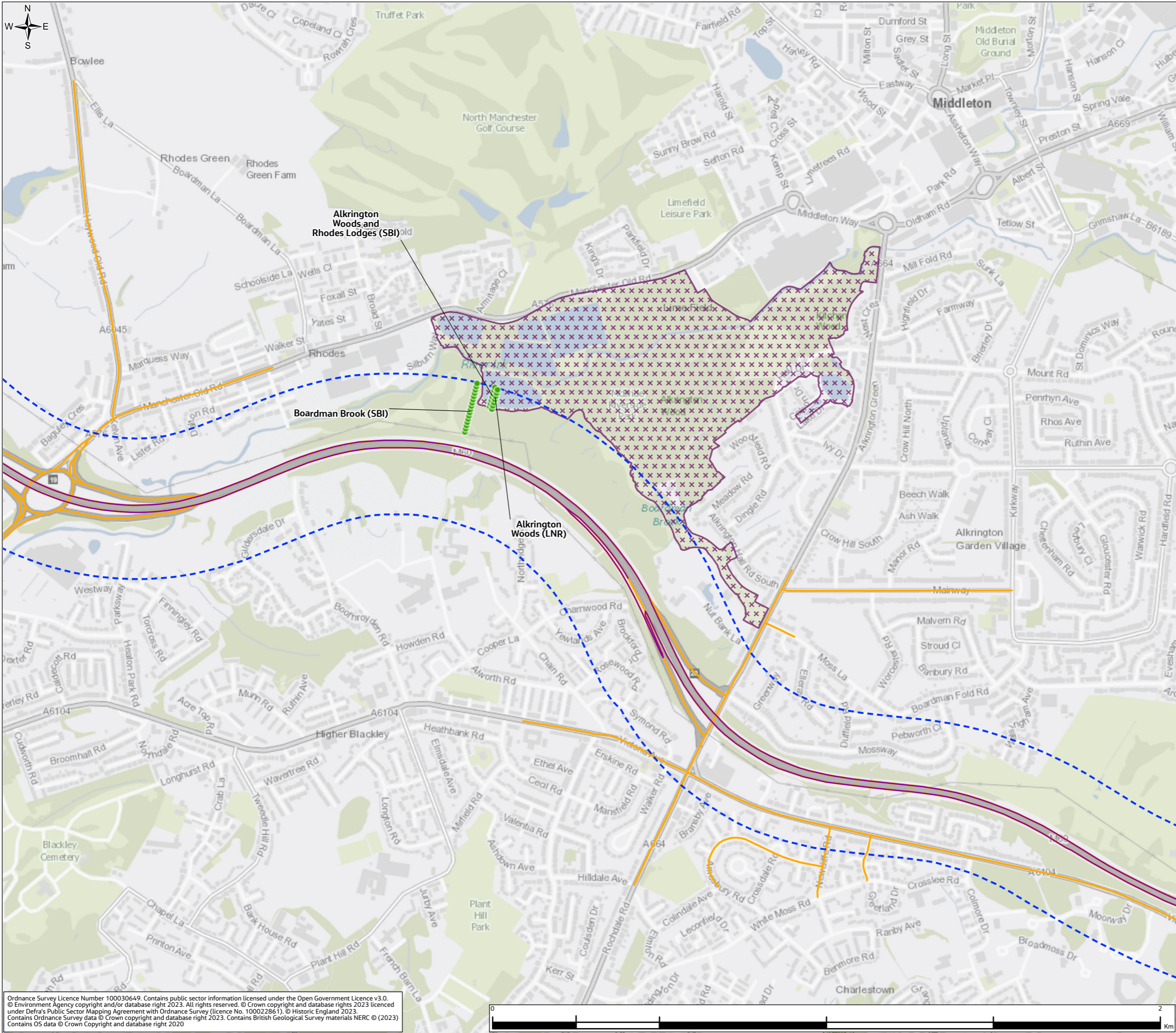



FIGURE 5.11

Legend

- Order Limits
- Air Quality Operational Study Area (200m)
- Modelled Ecological Receptors (Operational)**
 - Potentially Affected
 - Not Significant
- Operational Affected Road Network (ARN)
- Other Modelled Road Links (Operational)
- Ecological Sites within 200m of the ARN**
 - Local Nature Reserve
 - Ancient Woodland
 - Sites of Biological Importance
 - Rochdale Canal (Sites of Biological Importance, Sites of Specific Interest and Special Area of Conservation)



P01	JAN 24	For DCO application	LT	MS	JR	BB
Rev.	Rev. Date	Purpose of revision	Drawn	Check'd	Rev'd	Appr'd
Development Consent Order Number: TR010064			Development Consent Order Drawing Number: 6.2			
Client						
						
Project						
REGIONAL DELIVERY PARTNERSHIP M60/M62/M66 SIMISTER ISLAND INTERCHANGE						
Drawing Title						
ENVIRONMENTAL STATEMENT OPERATIONAL ECOLOGICAL ASSESSMENT RESULTS SHEET 6 OF 8						
Drawing Status						
S4 – SUITABLE FOR STAGED APPROVAL						
Scale @ A3		1:11,000			DO NOT SCALE	
Jacobs No.		B36601F0			Rev P01	
Client No.		HE548642				
Drawing Number						
HE548642-JAC-LDC-SII_MLT-SK-LA-0041						

Ordnance Survey Licence Number 100030649. Contains public sector information licensed under the Open Government Licence v3.0.
© Environment Agency copyright and/or database right 2023. All rights reserved. © Crown copyright and database rights 2023 licenced under Defra's Public Sector Mapping Agreement with Ordnance Survey (licence No. 100022861). © Historic England 2023.
Contains Ordnance Survey data © Crown copyright and database right 2023. Contains British Geological Survey materials NERC © (2023).
Contains OS data © Crown Copyright and database right 2020

© Copyright 2023 Jacobs U.K. Limited. The concepts and information contained in this document are the property of Jacobs. Use or copying of this document in whole or in part without the written permission of Jacobs constitutes an infringement of copyright. Limitation: This drawing has been prepared on behalf of, and for the exclusive use of Jacobs' Client, and is subject to, and issued in accordance with, the provisions of the contract between Jacobs and the Client. Jacobs accepts no liability or responsibility whatsoever for, or in respect of, any use of, or reliance upon, this drawing by any third party.

FIGURE 5.11

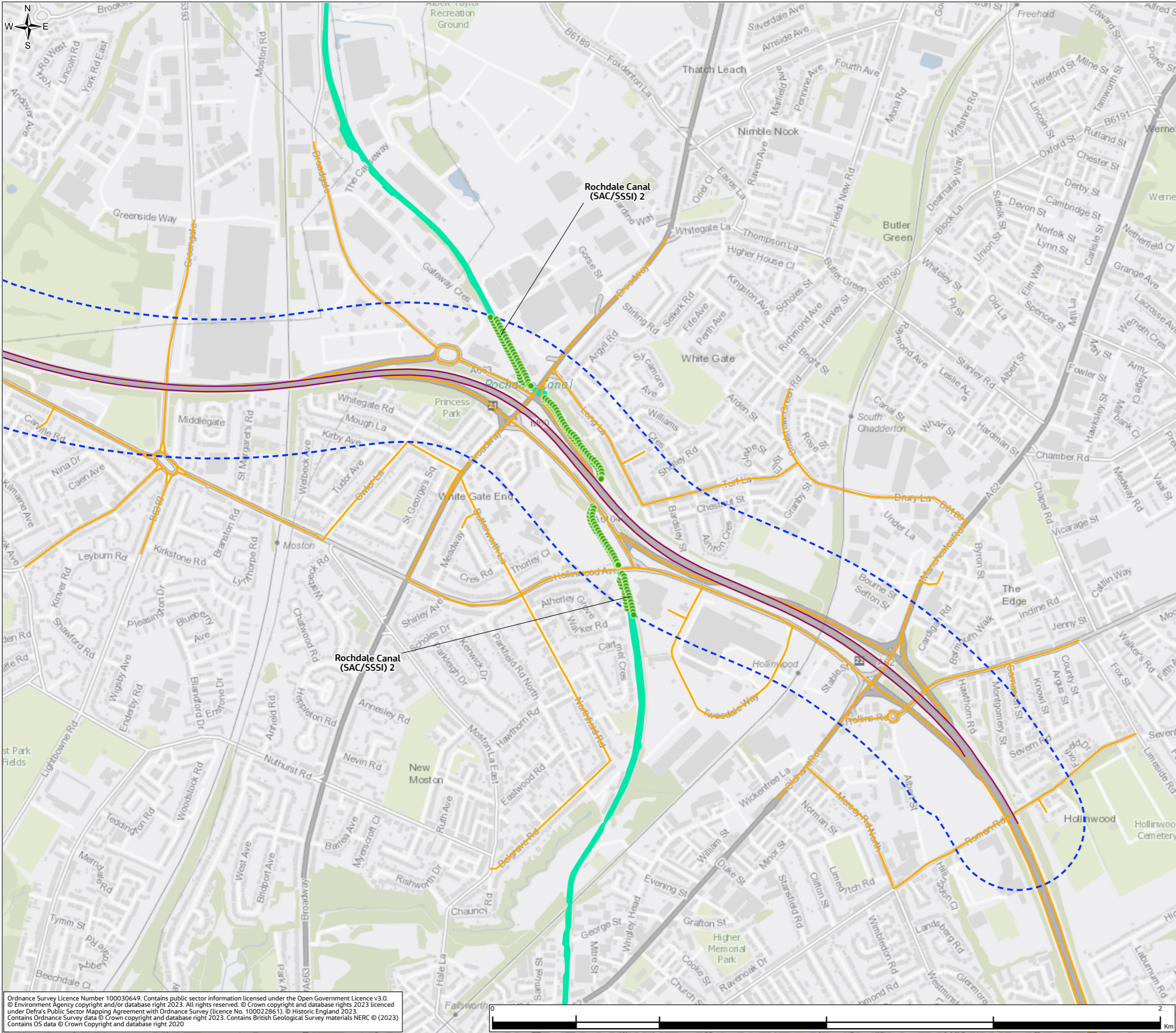

Legend

- Order Limits
- Air Quality Operational Study Area (200m)

Modelled Ecological Receptors (Operational)

- Potentially Affected
- Not Significant

Operational Affected Road Network (ARN)

- Other Modelled Road Links (Operational)

Ecological Sites within 200m of the ARN

- Local Nature Reserve
- Ancient Woodland
- Sites of Biological Importance
- Rochdale Canal (Sites of Biological Importance, Sites of Specific Interest and Special Area of Conservation)



P01	JAN 24	For DCO application		LT	MS	JR	BB
Rev.	Rev. Date	Purpose of revision		Drawn	Check'd	Rev'd	Appr'd
Development Consent Order Number: TR010064				Development Consent Order Drawing Number: 6.2			
Client							
<div></div>							
Project							
REGIONAL DELIVERY PARTNERSHIP M60/M62/M66 SIMISTER ISLAND INTERCHANGE							
Drawing Title							
ENVIRONMENTAL STATEMENT OPERATIONAL ECOLOGICAL ASSESSMENT RESULTS SHEET 7 OF 8							
Drawing Status							
S4 – SUITABLE FOR STAGED APPROVAL							
Scale @ A3		1:11,000			DO NOT SCALE		
Jacobs No.		B36601F0					
Client No.		HE548642					
Drawing Number		Rev P01					
HE548642-JAC-LDC-SII_MLT-SK-LA-0041							

© Copyright 2023 Jacobs U.K. Limited. The concepts and information contained in this document are the property of Jacobs. Use or reproduction of this document in whole or in part without the written permission of Jacobs constitutes an infringement of copyright.

Limitation: This drawing has been prepared on behalf of, and for the exclusive use of Jacobs' Client, and is subject to, and issued in accordance with, the provisions of the contract between Jacobs and the Client. Jacobs accepts no liability or responsibility whatsoever for, or in respect of, any use of, or reliance upon, this drawing by any third party.

Ordnance Survey Licence Number 100030649. Contains public sector information licensed under the Open Government Licence v3.0.
 © Environment Agency copyright and/or database right 2023. All rights reserved. © Crown copyright and database rights 2023 licenced under Defra's Public Sector Mapping Agreement with Ordnance Survey (licence No. 100022861). © Historic England 2023.
 Contains Ordnance Survey data © Crown copyright and database right 2023. Contains British Geological Survey materials NERC © (2023)
 Contains OS data © Crown Copyright and database right 2020

© Copyright 2023 Jacobs U.K. Limited. The concepts and information contained in this document are the property of Jacobs. Use or copying of this document in whole or in part without the written permission of Jacobs constitutes an infringement of copyright.
 Limitation: This drawing has been prepared on behalf of, and for the exclusive use of Jacobs' Client, and is subject to, and issued in accordance with, the provisions of the contract between Jacobs and the Client. Jacobs accepts no liability or responsibility whatsoever for, or in respect of, any use of, or reliance upon, this drawing by any third party.

FIGURE 5.11

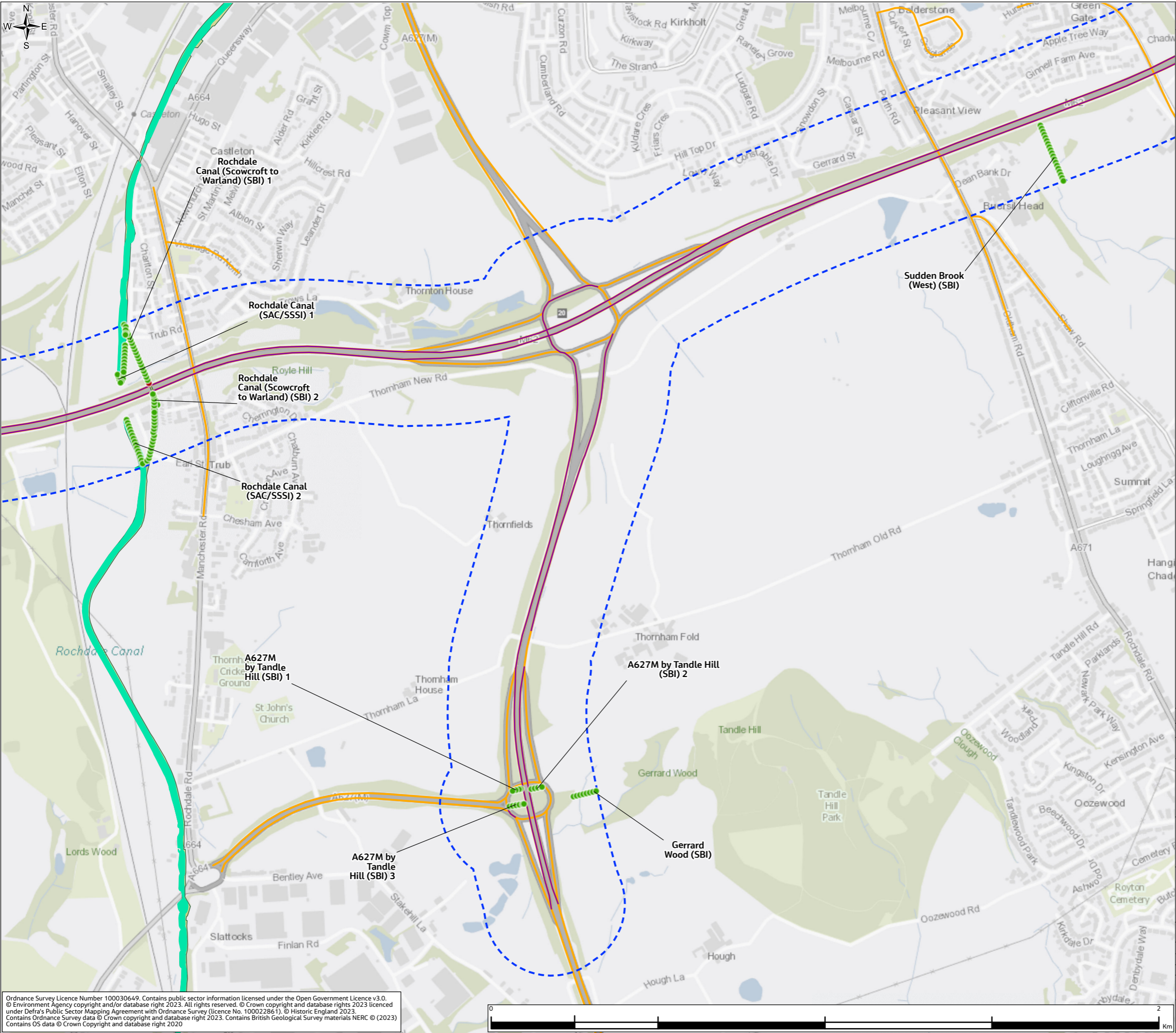

Legend

- Order Limits
- Air Quality Operational Study Area (200m)
- Modelled Ecological Receptors (Operational)
 - Potentially Affected
 - Not Significant
- Operational Affected Road Network (ARN)
- Other Modelled Road Links (Operational)
- Ecological Sites within 200m of the ARN
 - Local Nature Reserve
 - Ancient Woodland
 - Sites of Biological Importance
 - Rochdale Canal (Sites of Biological Importance, Sites of Specific Interest and Special Area of Conservation)



P01	JAN 24	For DCO application	LT	MS	JR	BB
Rev.	Rev. Date	Purpose of revision	Drawn	Check'd	Rev'd	Appr'd
Development Consent Order Number: TR010064			Development Consent Order Drawing Number: 6.2			

Client

Project

REGIONAL DELIVERY PARTNERSHIP
M60/M62/M66 SIMISTER ISLAND INTERCHANGE

Drawing Title

ENVIRONMENTAL STATEMENT
OPERATIONAL ECOLOGICAL ASSESSMENT RESULTS
SHEET 8 OF 8

Drawing Status		S4 – SUITABLE FOR STAGED APPROVAL	
Scale @ A3	1:11,000	DO NOT SCALE	
Jacobs No.	B36601F0		
Client No.	HE548642	Rev	P01
Drawing Number		HE548642-JAC-LDC-SII_MLT-SK-LA-0041	

Ordnance Survey Licence Number 100030649. Contains public sector information licensed under the Open Government Licence v3.0.
© Environment Agency copyright and/or database right 2023. All rights reserved. © Crown copyright and database rights 2023 licenced under Defra's Public Sector Mapping Agreement with Ordnance Survey (licence No. 100022861). © Historic England 2023.
Contains Ordnance Survey data © Crown copyright and database right 2023. Contains British Geological Survey materials NERC © (2023)
Contains OS data © Crown Copyright and database right 2020



© Copyright 2023 Jacobs U.K. Limited. The concepts and information contained in this document are the property of Jacobs. Use or copying of this document in whole or in part without the written permission of Jacobs constitutes an infringement of copyright.
Limitation: This drawing has been prepared on behalf of, and for the exclusive use of Jacobs' Client, and is subject to, and issued in accordance with, the provisions of the contract between Jacobs and the Client. Jacobs accepts no liability or responsibility whatsoever for, or in respect of, any use of, or reliance upon, this drawing by any third party.